



# HOPE

*starts here*



**2023**  
**HOUSE OF RUTH**  
**ANNUAL REPORT**





## *See you in September*

We will have a reception to honor donors just like you in D.C. on September 28, 2023 at 5:30 p.m. Former clients will speak about their experiences, staff members will talk about the importance of the work, and we will enjoy excellent entertainment. More details to come; please stay on the lookout, we'd love to meet you!



# Dear friend,

## What a year it has been!

In 2022 more than 15,000 women, children and families were housed, counseled, trained and comforted by the House of Ruth family. It truly does take a village. At House of Ruth, that village is family – all of us – the women, children, staff, community partners, and you, our donors. We are forever grateful for the continued support you give those in greatest need, year after year. On behalf of everyone here, thank you.

Because of your recognition that our program participants need so much more than just housing, our counseling services continue to expand and improve. In July 2022, we were thrilled to begin providing multi-generational clinical mental health support onsite at Kidspace for parents and children, thanks to our partnership with MedStar Georgetown Hospital's Department of Psychiatry.

Families come to us from many paths. Some have been dependent on the hospitality of friends and relatives for weeks. Others have been living in cars. Some seek counseling at our Domestic Violence Support Center and decide that to protect their children, they must leave home to escape a violent abuser – even though it means becoming unhoused. Whatever path brought them here, your support ensures we can offer them safety and recovery.

Thank you for your support in 2022 and beyond. Together, you are why Hope Starts Here.

*Sandra Jackson,  
President & CEO*

*Lou Cardenas,  
Board Chair*

# Your impact

Your investments in the women, children and families at House of Ruth have changed the lives of more than 15,000 women and children in need. With your support, we're stopping the cycle of domestic violence, poverty and houselessness.

## 172

women were served in our homes for women without children.



Kidspace provided

## 56

previously homeless infants and children with developmental and therapeutic daycare—the only such facility in DC's Ward 7, while also serving

## 76

parents with parenting support and engagement.

## 279

women and children were served through our housing programs.





At our Domestic Violence Support Center, we provided free one-on-one counseling to

**118**

survivors of domestic violence with individual and group counseling.

Additionally,

**300**

people benefitted from outreach from our Domestic Violence Support Center counselors.



We can only do as much as we do because of our deep partnerships with other excellent organizations in Washington, D.C., our incredibly talented and hard-working staff, and generous, sustaining donations from you.



# Financial report

These are the audited financial results for the 2022 fiscal year.

## CONSOLIDATED STATEMENTS OF FINANCIAL POSITION For the years ending June 30, 2021 and 2022

ASSETS	2022 AUDITED	2021 AUDITED
<b>CURRENT ASSETS:</b>		
Cash and cash equivalents:		
Cash and cash equivalents	4,656,666	8,413,841
Residential deposits - cash held on behalf of others	77,755	53,905
Total cash and cash equivalents	4,734,421	8,467,746
Receivables:		
Grants and Contracts	1,835,347	811,781
Note Receivable - Twain IF 334, LLC	48,046	48,046
Total Receivables	1,883,393	859,827
Prepaid expense and other assets	168,052	153,288
Total current assets	6,785,866	9,480,861
<b>NON-CURRENT ASSETS:</b>		
Note Receivable - Twain IF 334, LLC	4,756,564	4,756,564
Property and equipment, net	15,922,061	12,716,782
Total non-current assets	20,678,625	17,473,346
<b>TOTAL ASSETS</b>	<b>27,464,491</b>	<b>26,954,207</b>
<b>LIABILITIES AND NET ASSETS</b>	<b>2022 AUDITED</b>	<b>2021 AUDITED</b>
<b>CURRENT LIABILITIES:</b>		
Accounts payable and accrued expenses	716,039	395,895
Accrued annual leave	159,463	156,424
Residential deposits	77,755	53,905
Total current liabilities	953,257	606,224
<b>NON-CURRENT LIABILITIES:</b>		
Notes Payable - QLICI A&B	6,566,000	6,566,000
Notes Payable - Reinvestment Fund, Inc.	200,000	500,000
Notes Payable - PPP Loan	-	874,415
Total non-current liabilities	6,766,000	7,940,415
<b>TOTAL LIABILITIES</b>	<b>7,719,257</b>	<b>8,546,639</b>
<b>NET ASSETS:</b>		
Total net assets	19,745,234	18,407,568
<b>TOTAL LIABILITIES AND NET ASSETS</b>	<b>27,464,491</b>	<b>26,954,207</b>

## 2022 AUDITED REVENUE

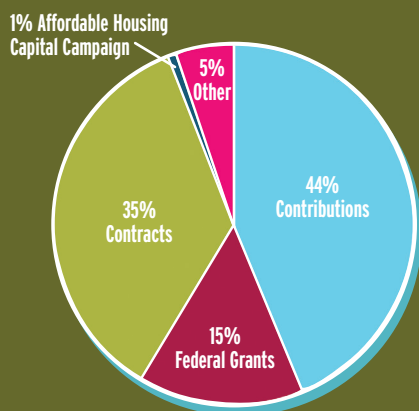

## 2022 AUDITED EXPENSES

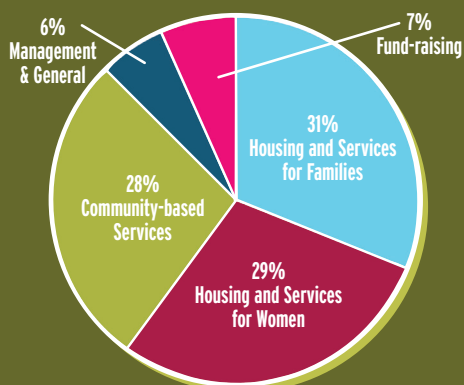

## STATEMENTS OF ACTIVITIES

For the years ending June 30, 2021 and 2022

ASSETS	2022 AUDITED	2021 AUDITED
<b>REVENUE AND SUPPORT:</b>		
Contributions	6,408,889	5,454,882
Federal grants	2,169,270	2,379,737
Contracts	5,195,410	3,221,905
Affordable Housing Capital Campaign	110,000	2,500,000
Kidspace Capital Campaign	-	126,040
Other revenue	764,181	456,376
<b>TOTAL REVENUE AND SUPPORT</b>	<b>14,647,750</b>	<b>14,138,940</b>
<b>EXPENSES:</b>		
2022 AUDITED      2021 AUDITED		
Program Services:		
Housing and services for families	4,129,834	3,616,743
Housing and services for women	3,866,260	2,851,905
Community-based services	3,660,602	2,545,093
Total program services	11,656,696	9,013,741
Supporting Services:		
Management and general	762,976	616,981
Fundraising	890,412	706,884
Total supporting services	1,653,388	1,323,865
<b>TOTAL EXPENSES</b>	<b>13,310,084</b>	<b>10,337,606</b>
<b>CHANGE IN NET ASSETS</b>	<b>1,337,666</b>	<b>3,801,334</b>
<b>NET ASSETS, BEGINNING OF YEAR</b>	<b>18,407,568</b>	<b>14,606,234</b>
<b>NET ASSETS, END OF YEAR</b>	<b>19,745,234</b>	<b>18,407,568</b>

# Our family of donors



## LEADERSHIP CIRCLE

---

### \$100,000+

Anonymous  
Alexander and Margaret Stewart Trust  
America's Charities  
The Benevity Community Impact Fund  
Caroline A. Moynihan Estate and Trust  
Cornerstone Foundation  
The Richard E. and Nancy P.  
Marriott Foundation  
Share Fund  
Viragh Family Foundation

### \$50,000-\$99,999

Anonymous (3)  
Philip L. Graham Fund  
Irene and Edward H. Kaplan  
The J. Willard and Alice S.  
Marriott Foundation



**H**ouse of Ruth gratefully recognizes donors who are members of the Leadership Circle (annual gifts of \$5,000+) and the President's Circle (annual gifts of \$1,000-\$4,999) for gifts we received January 1, 2022 – December 31, 2022. Members of our monthly Partners Program are denoted with an asterisk\*. Names in bold indicate a member of the Board of Directors. Names underlined indicate a staff member. Due to space constraints, we could only list donations of \$1,000 or more, but we are truly grateful to all of our donors and supporters who make our work possible.

Although we make every effort to ensure the accuracy of this listing, we may have overlooked someone. If so, please contact Emily Gjovik at 202-597-5801 or [egjovik@houseofruth.org](mailto:egjovik@houseofruth.org).

Adrienne Marsh and Edward Paull  
Dunn III  
The World Bank Group  
*(includes employee gifts)*

### **\$25,000-\$49,999**

Anonymous (2)  
William S. Abell Foundation Inc.  
The Bench Trail Fund  
The Morris and Gwendolyn  
Cafritz Foundation  
The Coldiron Family Foundation *in honor  
and memory of Wanda Coldiron*  
The John Dickson Home  
Jessie M. Harris  
Neele and Jocelyn Johnston  
The Leafglen Foundation  
McKinsey & Company, Inc.  
The Ralph A. Pfeiffer, Jr. &  
Jane C. Pfeiffer Foundation Inc.  
**Jane and Herb Stevens**  
The Venable Foundation

### **\$10,000-\$24,999**

Anonymous (5)  
Jesse M. Abraham  
Craig and Darla Albert  
Association of American  
Medical Colleges  
Lynn L. Bergeson  
Bergeson & Campbell, P.C.  
Caryl Bernstein *in honor of  
Alice Salomon Rothman*  
Carmen Caneda and Richard  
Gilfillan, M.D.  
Lee Carpenter-Long *in memory of my  
brother, Russell H. Carpenter, Jr.*  
The Clark Associates Charitable  
Foundation  
The Geaton & JoAnn DeCesaris  
Family Foundation  
Merle Fabian *in memory of  
Leslie H. Goldberg*  
Gerald and Marlene Kay Fischer  
The Galena-Yorktown Foundation

Georgetown University  
 Victoria S. Goldman  
 Anna Greenberg and Dana Milbank  
 Daniel and Susanne Grooms  
 J. Patrick and Frances Hickey  
 Victor and Diane Hoskins  
 International Monetary Fund  
*(includes employee gifts)*  
 Susan B. Jones  
 The Judy Family Foundation  
**Stephanie and Adam Kushner**  
**Lili The First**  
 Low Income Investment Fund  
 Carole Lyman  
 George Preston Marshall Foundation  
 Maximus Foundation  
 Mayberg Foundation  
 Estate of Marian Mlay  
 The Morrison & Foerster Foundation  
 Network For Good  
 John and Lori Niehoff  
 The Restaurant Store  
 Solar Quest Foundation Inc.  
**Gale Thompson and Seth Frazier**  
 Christine T. Trankiem Wall M.D. and  
 John M. Wall  
 Wells Fargo  
 The Wilkens Family Foundation

## \$5,000-\$9,999

Anonymous (7)  
 Gerald R. Abbott and Ruth M. Paine  
 Accenture LLP  
 Kenneth and Anita Adams  
 Ware and Ellen Adams  
 Valerie L. Amerkhail  
 Dennis and Janet Bedell  
 BentallGreenOak (US) Limited  
 Partnership  
 Robin M. Bergen and Janine Hackett  
 Barbara G. Blitz  
 The Walter A. Bloedorn Foundation  
 Geraldine M. Boles  
 Kevin and Haise Borgmann  
 Conor and Angie Cahill\*

Capital Area Food Bank  
 Anthony & Anna L. Carozza Foundation  
 Raymond and Eileen Cavanagh  
 Sheila C. Cheston and Graham Dower  
 Darryl E. Christmon and  
 Arnita Hannon Christmon  
**Frances P. Christmon**  
 Lynne H. Church



A. James & Alice B. Clark Foundation  
 Mary G. Clark and Craig R. Schaffer  
 The Sylvan C. Coleman Trust  
 David Aiken  
 M. Patricia Davis and Wesley P.  
 Callender  
 FD Associates, Inc. *in memory of*  
*Ian Lennon Hahn and Gordon Daniels*  
 FINRA *(includes employee gifts)*  
 Michael Fleming  
 Michael and Adena Friedman  
 Gaghan Mechanical Inc.  
 Janet L. Garber and Kris A. Keydel  
 Give Lively Foundation Inc.  
 Ellen Goldman and Mitchell Robinson  
 John S. Gomperts and Katherine J. Klein  
 The Green Charitable Foundation  
 Douglas and Mary Hallward-Driemeier  
 Susan Hattan  
 Kati Haycock  
 Jeff Herring  
 Joseph and Lynne Horning



*Anika says, “House of Ruth’s staff were very patient with me. They did not doubt me, and they did not deny my dreams. They looked out for me and my best interests.” Anika had endured being told she would never amount to anything and that she wouldn’t be able to take care of her kids on her own. Now she says, “Look at me today!”*

Johnson & Johnson  
 The Kellogg Collection, Inc.  
 Andrew and Ellen Kentz  
 David Kouba  
 Kevin Lavin and Moraima Solano  
 Gerard and Kathlynn Fadely Lear  
 Carol Light  
 Drew Makar  
 Ada Harris Maley Memorial Fund  
 Judith F. Mazo and Mike Seidman  
 Douglas and Mary McDaniel  
 Thurman Melson  
 David and Nicole Mitchell  
 John and Andrea Murino  
 Michelle Nawar  
 Edwin and Kathleen Neill  
 Sarah and Jed Nussdorf  
 Peter and Linda Parshall  
 Heather G. Patsolic  
 B. W. Patterson\* *in memory of  
 Barbara Ann Patterson*  
 Proper Hospitality  
 Franklin Raines and Denise Grant  
 Amy and Christina Reitz  
 Robert I. Schattner Foundation, Inc.

Daniel Schwartz  
 The Abe and Kathryn Selsky Foundation  
 The George, Clarence and Dorothy  
 Shaffer Foundation, Inc.  
 Richard D. Shainin  
 George and Phyllis K. Siegrist  
 Marsha A. Sweet  
 The Sidney and Kathryn  
 Taurel Foundation  
 Jeremy Throwe *in memory of  
 Mary Throwe*  
 TowerCares Foundation  
 The Van Metre Family Foundation  
 Weiss Fagen Fund  
 The Wilczynski Foundation Inc.  
 Jeffrey Wyand and Roxanna Wolfe, Ph.D.

## PRESIDENT’S CIRCLE

### \$2,500-\$4,999

Anonymous (13)  
 Karen E. Amy  
 Donald E. and Sally M. Anderson  
 Stephen and Kate Baldwin  
 BanduraDesign *in honor of Cora Curtis*  
 Dennis Barry  
 Lyla B. Baumann  
 Leonard and Joy Baxt  
 James and Linda Beers  
 Warren and Amy Belasco  
 Joan K. Benziger  
 Berke Family Foundation  
 Richard and Marie Bert  
 Melissa K. Bianchi and Emanuel  
 D. Pastreich  
 Marna M. Blanchette  
**Monica Y. Brame**  
 Jonathan and Sarah Bresler  
 The Bresler Foundation, Inc.  
 Richard and Laurie Calder  
 Michael Campbell  
**Louis G. Cardenas and James Lumalcuri**  
 Zelia Carter  
 Ann Cherlow  
 Clark Construction Group, LLC

Max and Janice Cohen  
Carol Cribbs\*  
Stephen and Virginia Croker  
Fae Daniels  
Devra Davis  
Prachee Devadas  
Mitchell J. and Lisa B. Eisen  
William D. Eisig  
Erica Burns Interiors  
J. Roger and Patricia M. Fleming  
Harriette and Allan Fox  
Lisa Frehill\*  
Nora Ann Gardner  
GlenLine Investments  
The Aaron and Cecile Goldman  
Family Foundation  
Google  
Carolyn Gruber  
Thomas and Ruth Guins  
Ed and Sharon Gund  
Patricia A. Hansen  
**Andrea Harnett**  
Harry S. Havens Irrevocable Trust  
J. Brendan Herron Jr. and Karen Herron  
G. Brockwel and Molly Heylin  
Hopes Blooms Fundraiser for  
House of Ruth  
Stephen A. Horak\*  
**Elaine Horn**  
Sari Ruth Hornstein  
Timothy and Debra Howard  
The Human Rights Project, Inc.  
Ernest Isenstadt and Judith Hsia  
Sandra L. Jackson and  
Alonzo Jackson, Sr.  
Patricia M. Jayne and  
Christopher J. Barr  
Ralph and Jane Johnson  
Marlene Johnson\*  
Rosemary Hayes Jones  
The Jerome A. Kaplan & Deena L. Kaplan  
Family Foundation, Inc.  
Philip E. Keefer and Vera  
Erdmann-Keefer  
Alfred Kelley  
John and Rachel King

Loretta King  
Wayne R. Kleczek  
Sanjiv Kumar and Mansoor Rashid  
Kathryn S. Lahn and William Marshuetz  
John M. and Judith LeNard  
Susan E. Martin  
**Patricia Massey**  
Patricia N. Mathews  
Jennifer Mccahill  
Lucy-Ann McFadden  
Laura McGill  
McKinsey  
Patricia McMurray and Andrew V. Bailey  
Jacqueline Melvin  
**Andrew Miller and Melissa McGuire**  
The Miller & Chevalier  
Charitable Foundation  
Nazanin Mojiri-Azad  
Ursula Moore  
Duane and Diane Morse  
Dawn Nelson  
Sharon S. Ober  
Richard C. and Frances Owens  
Susan Page and Carl P. Leubsdorf  
Vanessa J. Piala  
The Power for Change  
Principle Choice Solutions  
Whayne and Ursula Quin



Julie Rios  
 Lindsay M. Robinson\*  
 Harriet Rogers  
 William and Pamela Sanderlin  
 Savor Goods, LLC  
 Gina Schaefer and Marc Friedman  
 Peter and Masha Schildkraut  
 Barbara Shutt Quinn and Kevin Quinn  
 Manoogian Simone Foundation  
 Melissa T. Skolfield and Frank Curtis  
 Amy C. Sochard  
 Andree St Martin  
 Jeannette F. Sturman  
 Takeda

**\$1,000-\$2,499**  
 Anonymous (68)  
 Les and Carla Abernathy  
 Marc Abrams  
 Ace Hardware Stores DC  
 ADP, Inc.  
 Masood Ahmed  
 Jane E. Ahrens  
 Ralph and Terrell Alford  
 Allegis Group  
 Jonathan and Stephanie Allen  
 AmazonSmile Foundation  
 Wolfram Anders and Michele Manatt  
 Candace Anderson  
 Vicki Anderson  
 Charles and Linda Andreatta  
 Jacob and Estelle Apelberg  
 George E. Arnstein  
 Association of American Railroads  
 Barbara J. Atchison  
 Babette D. Atz  
 Patricia G. Autenrieth\*  
 Kevin Autrey  
 Robert B. Avery  
 Robin Avery-Barnard  
 Donna S. Baddy  
**Steve Badt and Alice M. Weiss**  
 Michael Baird  
 Ragna Bak  
 Jeffrey Baker  
 Joanne Balling  
 Kathryn Bannan  
 William Barnard  
 Robert and Cynthia Baskin  
 Cheryl Baum\*  
 Becton, Dickinson and Company  
 William W. Bennett Jr.  
 Stefania Berla  
 Gary and Carol Berman  
 Malcolm Bertoni and Anne Smith  
Garikai and Chantelle Beverly  
 Alex Biglow\*  
 Robin M. Blackwood and  
 William Woodward  
 Boeing



*Tameka says, "I can breathe more. It has given me a clear path to get services started for my boys and myself. I don't have to worry about anyone else but my boys. They get the best of me. I'm not tired anymore. I'm not waking up and seeing mice crawling on my boys."*

Monica Thompson  
 The Thrift Shop Guild of  
 Christ Church, Georgetown  
 Estate of Nadia Tongour  
 Carol Tucker-Foreman  
 Joseph A. Tunney  
 United Way of the National Capital Area  
 United Way Other  
 Pamela Marie Van Hine and  
 Bryan MacPherson  
 Astrid Weigert  
 Raymond and Stephanie R. Wright

George Bohlinger  
 Judith Bonderman\*  
 Booz Allen Hamilton  
 Ellen Boucher  
 Thomas F. Boudreau Jr.  
 Nicholas and Carole Brand  
 James D. Bridgeman  
 Norman and Florence Brody  
 Alicia S. Brown  
 Diane Brown  
 Jay Brown  
 Brown Sherrow Family Fund  
 Beth A. Burrous and Kevin Baer  
 M. Faith Burton  
 Curtis L. Buser  
 C. Joseph Bustamante  
 Hansa Butani  
 Janis Y. Butler  
 Landon and Carol L. Butler  
 David Cade  
 Michael B. Cahir  
 Betty Cameron  
 Donald A. Camp  
 Patricia R. Campbell  
 Amanda Candy  
 Matthew Canter  
 Raymond and Monica Cantwell  
 CapTech Consulting - DC Metro  
 Sue Carlton  
 Marilyn Carney  
 Ann Carper and Beth A. McKinnon  
 Maureen J. Carroll  
**Thomasine Carter**



Patricia Kablach Casano  
 Edward Cates  
 Charles Cerf and Cynthia Dunbar  
 John B. Chamberlin  
 John E. and Sarah Chapoton  
 Lynn Fliakas Chase  
 Tina Cherian  
 Ellen A. Cherniavsky  
 Jasbir Chowdhary M.D.  
 Eugene Chung  
 Jane Chung  
 John and Stephanie Cibinic  
 Diana S. Clagett  
 J. Penny Clark  
 Bonnie A. Clarke  
 Karen Clothier  
 Juan S. Cockburn  
 Daniel Cohen and Christina  
 Nunez Cohen  
 Edward R. Cohen  
 Marcella Cohen  
 William Cole  
 Barbara J. Coleman  
 Daniel J. Coleman  
 Margaret R. Collins  
 Harry Conaway  
 Catherine Connor  
 Contact 1, Inc.  
 Randolph E. Cooper and Jennifer  
 Zahn Cooper

“

*Alma says she  
 now “feels like she has  
 the tools to maintain  
 her sobriety and  
 mental health.”*

Richard M. Cooper  
Suzana Cooper  
Hanni M. Cordes and James J.  
McCluskey, Jr.  
Lotty B. Cornell\*  
John Cornwell  
Eric Cox and Gina Richard  
Shari Crawford  
Marcia J. Crockett  
Rosemary F. Crockett  
Leonard and Karen Crook

Anne R. Cross  
Mary Anne Cunningham  
Charles Curtis  
Christine Daily and Duane W. Schmidt  
Kathleen A. Daley  
Kenneth and Geraldine Dalton  
Nadav and Lisa Daniel  
Daughters of Penelope Helle  
Chapter 283  
Gail Davenport *in memory of my  
late mother Ruth*

## HOUSE OF RUTH 2023 BOARD & STAFF

### Board of Directors

Lou Cardenas, Chair  
Julie Shroyer, Vice Chair  
Monica Brame, Treasurer  
Steve Badt  
Thomasine Carter  
Frances Christmon  
Christine Davie  
Andrea Harnett  
Elaine Horn  
Stephanie Kushner  
Kalise Mabry  
Patricia Massey  
William J. Mazzella, M.D.  
Heidi McIntosh  
Andrew Miller  
Dan Morris  
Ifat Pridan  
Jane Stevens  
Tony Taylor  
Gale Thompson  
Helena Valentine

### Key Staff Members

*As of December 2022*  
Sandra Jackson, President & Chief Executive Officer  
Garikai Beverly, Chief Operating Officer  
Sharon Knight, Clinical Director  
Elizabeth Kiker, Chief Development Officer

### Program Leadership

Camille Alberson  
Brooke Cole  
Nadine Earlington  
Lamonda Fraley  
Seteria Hollinshed  
Kisha Jordan  
Leona Brannon  
Tara Villanueva  
Bonita Ward  
Keva Willis-McPherson

Christopher F. and Hope E. David  
 James R. David  
 Helen J. Davies  
 Scott B. Davis  
 Dell Technologies  
 The Charles Delmar Foundation  
 Delta Sigma Theta Sorority, Federal City  
 Alumnae Chapter  
 Cynthia Demnitz  
 Enrica Detragiache  
 Roxanne Devecchio  
 Ronald B. Dickey  
 Thomas W. Dilling  
 James and Cheryl Dodwell  
 Lief Doerring *in memory of Gladys Hill*  
 Robert A. Donahue and Marcia E. Cram  
 Melanie G. Dorsey  
 Doris H. Douglass  
 Beverly L. Dowell  
 Bernard and Evelyn Doyle  
 Daniel and Stacy Dranginis  
 Cheryl Dronzek  
 Jennifer Duck  
 Robert A. Dufek, Esq.  
 Sarah Dufendach  
 Yvonne Dupree  
 James and Linda Durling  
 Seymour H. Dussman  
 Mary Duvall Smith  
 Patricia C. Ebbecke  
 Kimberly K. Eby and Jose M. Cortina  
 Rebecca Ehrlich\*  
 Ann F. Elliott\*  
 Elno Family Foundation, Inc.  
 Fannie L. Evans  
 Mary Evans  
 Susan Evans  
 Eversheds Sutherland US LLP  
*(includes employee gifts)*  
 Fannie Mae Foundation  
 Elizabeth Farrell  
 Alan and Jo Ellen Fishman  
 Elaine Fitch  
 Jeffrey and Laura Flicker  
 Zenobia C. Flood  
 Serina Floyd\*



Joellen Forbes and John H. Werner  
 James E. Ford  
 Michael Fore  
 Louis and Marie-Helene Forget  
 Fortress Investment Group LLC  
 Crystal Foster  
 James and Lisa Fox  
 Nancy J. Fox\*  
 Laura H. Foy  
 Barbara L. Francis and Robert Musser  
 Barbara J. Francisco  
 Jonathan Fraser and Julia Walther  
 Mary M. Free  
 Friends Meeting of Washington DC  
 Bruce Frishman  
 Thomas Fruscello  
 Gerry William and Carol S. Fuller  
 Barbara Gamble  
 Gannett Foundation  
 Emilio Garcia-Ruiz and  
 Mary Jo Zafis Garcia  
 Allan D. Garnaas  
 Michael R. Garrett  
 Magdalena D. Garvez M.D.  
 Gates Foundation  
 Robert and Alene Gelbard  
 Katharine M. George  
 Mark and Kristen Gibson  
 Amy C. Gilbert





John H. Gillette  
Charles W. Gilligan and Marilyn J. Keefe  
Michael Gillotte\*  
Adina Gittens-Smith  
Frederick M. Gloeckler, Jr.  
Leigh Glover  
Cheryl L. Gnehm\*  
Jennifer Gogarty  
Michael P. Goldfarb and Jacqueline Kelly  
The Harry E. Goldfarb Family Foundation  
Fund at the Hartford Foundation for  
Public Giving  
Bruce and Susan Grace  
Greenspring Village Church  
Robert and Ellen Greer  
Douglas P. Grove  
Martine Guerguil  
Doris Lee Hall  
Philip G. Hampton II  
Margaret E. Hardon  
Ellen Harris and David Michael Zinn  
Martha C. Harris *in memory of*  
*Scott Harris*  
Brian Harris-Kojetin *in memory of*  
*Lauren Harris-Kojetin*  
Serge Harrison  
Alan and Shawn Hausman  
Elizabeth A. Hays  
Hearst Corporation  
Kamla K. Hedges  
Mary Kathryn Heflin and David Sadoff  
Ariane Hegewisch  
Jeannette P. Heim  
Eileen Heim\*  
Florence H. Hein  
Lila Helms  
Susan Helsel

Ellen Hennessy and Frank Daspit  
Hilltop Public Solutions  
Bruce R. Hirsh and Marney Cheek  
Jack Hoadley  
Frederick and Julie Hoeflinger  
Stephen L. Hoffman and Kim Lee Sim  
Kimberly Holland  
Martha C. Holland  
Brigid Holleran  
The Michael S. Hollins Foundation  
Sarah Holt  
Cherie Lee Hope  
James A. and Rosemary Hormuth  
David and Catherine Hostetler  
Florence A. B. Hourigan  
Ed and Eleanor Howard  
Tigan Hughes  
Laurence Hull\* *in memory of*  
*Hopal Verona Hull*  
Barbara A. Huntley  
Richard D. Huriaux  
John and Erica Lurie Hurvitz  
Christine Hutcherson\*  
Richard J. Hwang  
Patrick Hyland\*  
Carolyn C. Hyman\*  
IBM  
ICF International Inc.  
Kenneth G. and Deborah M. Jaffe  
Anna M. Jelen  
Praveen and Kaili Mang Jeyarajah  
Alexander and Hilary Joel  
Philip and Barbara K. Johnson  
Suzanne Johnson  
Rodney and Ellen Johnson\*  
Lynn Johnston\*  
Carnell Jones  
Patrick and Candy Jones  
William Jones  
K and K : Life Partners Fund  
Samir Kanani  
Martin and Carolyn Karcher  
Jessica Karczewski  
Michael J. Kator  
Robert D. Kelberg M.D. and  
Gertrude Sherman



Charles J. Kelly  
 Ursula Kelnhofer  
 Jan L. Keyes  
 Virginia Kieseewetter\*  
 Melanie Kim  
 Joseph A. Kleponis  
 Jonathan Klugman  
 Sharon T. Knight  
 Bo and Anne Marie Koch  
 Gary Koch and Lois Schramek  
 Gary Koenig  
 Kolker-Spencer Fund  
 Jeffrey and Sondra Komarow  
 Teresa Kramer\* *in memory of*  
*Margaret Coleman Brown*  
 Eileen Krenzer  
 Madeline Kuehne  
 Todd and Dara La Porte  
 Prue Larocca  
 Cynthia J. Latimer  
 Jennifer Latz  
 David D. Laufer and Ellen J. Gleberman  
 Eric A. Lawrence and A. Leslie Ludwig  
 Thomas and Deborah Lawrence  
 Frederick C. Lee and Connie J. Reid  
 Timothy Lee and Amanda Rohn  
 Lenzner Family Foundation  
 Lloyd Leonard  
 Edward P. Levine and Elizabeth A. Kessel  
 Diane C. Lewis and Julius W. Hobson, Jr.  
 David D. Little  
 Maida H. Loescher  
 Kenneth and Patricia Lore

“

*Nina says, “My kids love the House of Ruth staff - my case manager has been amazing, and so amazing to my kids. They really love her - they just love hearing her voice.” Nina says, “When I went through a rough patch, I felt like she really felt my pain, and that was amazing.”*

Jessica Lovejoy  
 Elizabeth S. Lower-Basch  
 Kent E. Lupberger and Augusta  
 M. Molnar  
 M. Cristina Mac Culloch  
 Marian W. MacGilvray  
 Shawn Maddock  
 Kate Malachowski\*  
 Gerald and Madeline Malovany  
 John and Christine Mansfield  
 Sally S. Marfing and John M. Pellett  
 Timothy A. Margheim and  
 Katrina J. Baggerman  
 Phyllis G. Mariam  
 The Helaine and Ronald Mario Fund  
 Linda Ilene Marks  
 Katherine Marshall  
 Neri Martinez\*  
 Neena T. Masih  
 George Matamala\*  
 Thomas and Linda McCabe  
 The McConagha Family Foundation  
 McCormick & Company, Inc.  
 Nathaniel McDonald  
 William S. and Beverly McKee  
 Allan and Darina McKelvie  
 John and Cecile McNeill  
 Pauline F. Meeha

Sheila Meehan  
Bruce and Amy Mehlman  
Diane Jones Meier  
Joseph Mikrut  
Laura Miller  
Linda B. Miller  
Nell Minow and David Apatoff  
Alexis and Sarah Mitchell *in memory*  
*of Margery Waxman*  
John P. Mitchell  
Anne Modarressi  
Paul and Jane Molloy  
M. Elizabeth Moore  
Sarah C. Morrison  
Thomas and Jo Ann Mueller  
Daniel and Grace Murphy  
David and Melanie Mustone  
Jim and Ellen Myerberg  
Charles G. Myers  
Rasmi Nair  
John and Carole Nannes  
Ralph and Gwendolyn Nash  
Bridget M. Neill  
Tiffany A. Neill and Bradley L. Peck  
John and Carol Nellis  
John L. and Vicki Nelson  
Christian and Rebecca Neumann  
Norman Paul and Georgine Neureiter  
Daniel and Marie-Jo Newlon  
John Newton  
Don and Linda Nickles  
Northrop Grumman Corporation  
Nudie Community  
Joan G. Nugent  
Linda G. Nunn  
William R. and Joyce W. O'Brien  
Carlota Ocampo\*  
Sean and Nina O'Connor  
Warren Oliveri Jr. and McGennis  
Williams  
Maria Orlando  
Elaine S. Papazian-Etienne  
Pamela Peace  
Mark A. Pendleton  
Alexander B. Perkins and  
Jennifer L. Johnson

Charles and Annette Perry  
David Perry  
Holly Peterson  
Kristina Peterson  
Stephen H. Peth  
The Pew Charitable Trusts  
PGIM, Inc.  
Deborah A. Phillips  
Elizabeth A. Pinkston  
Plave Koch PLC  
Karen L. Pollitz and Dave Airozo  
Robin Poppe  
Elizabeth W. Povtak  
Angela Prentice-Ray  
Penny Prior and Thomas Hammerstrom  
Mary E. Procter and Bill Matuszeski  
Maria A. Proestou  
Rebecca Pulupa  
Linda Ravdin  
RBC Wealth Management  
Wayne A. Redman  
Janis Reed  
John and Linda Regenhardt  
Mary Amanda Reinauer  
Republic National Distribution Company  
of Maryland/RNDC Foundation  
Rozanne L. Ridgway  
Rosalind Roberts  
Sheila T. Roberts  
Margaret Rogers  
Daniel Rogger  
Donna Roginski  
Prashant and Nirupma Rohatgi M.D.  
Mary Jo Roos  
Rose Family Charitable Gift Fund  
Richard L. Rosen  
Steven J. Rosenbaum and  
Hae-Soon Hahn  
Duane and Kathryn Rosenberg  
Bruce and Lori Rosenblum  
Eleanor Rosenfeld  
James and Marcia Rosenheim  
Douglas E. Rosenthal  
Michael B. Rosenzweig  
Shilpa Roy

“

*Our staff witnessed Cheryl evolve from being in a reactive, survivor mode to making calm, deliberate choices with long-term outcomes in mind.*



Catherine E. Rudder and Helen C. Gibson  
Linda Rule  
Barney S. Rush and Marjorie D. Shaw  
Jean H. Rutherford  
S.L.A.M. Sweat Like A Mother DC  
Tom and Sharon Sachs  
Saint Bernadette Catholic Church  
Saint James Baptist Church  
Salesforce.com, Inc.  
Anthony J. Scalone *in memory of*  
*Merry Susan Scalone*  
Michael and Devon Scanlon  
Donald and Evelyn Candace Scheytt  
Frank N. Schubert  
Lynne Schuler\*  
John Scott  
Dahlia M. Shaewitz  
Betty Shaw  
Shell Oil Company Foundation  
Steven Sher  
Laurel Sherman  
Carolyn Shettle  
William Jeffry Shipp  
**Julie Shroyer and David Shaw**  
David W. Siegrist Ph.D.  
Ruth Simon  
Simon Family Donor Advised Fund

Diana Simpson  
SkinSpirit  
Matthew D. Slater and Faith R. Roessel  
Alicia W. Smith  
Gayle E. Smith  
Roy Smith Memorial Scholarship Fund  
Steven J. Smith  
Abby Cohen Smutny  
William and Lisa Snider  
Margaret P. Snowdon  
Jim and Julie Snyder  
Stanley Sobel  
Michael Soderman and Jennifer  
Schafer-Soderman  
Robert and Elizabeth Soppelsa  
Jennifer A. Sosin and Adam Posen  
Enrique A. and Nilda M. Sozzi  
Girardeau A. Spann  
Jacqueline A. Stanley  
The Rosenfeld Rumford Steckler  
Family Foundation, Inc.  
Lois C. Steinfeldt  
Steven and Julie Banzhaf Stone

Tom Strikwerda and Donna Stienstra  
Karen Stuck  
Ann Sulkovsky\*  
Mark F. Sundback  
Diane C. Sweeney  
Rebecca J. Sweeney  
James Swigert and Nancy Neubert  
Ellen Swyler  
Joseph C. Szper  
Elena Teeter\*  
William J. Tennis  
Thomas Tesoriero M.D.  
Olga Thall  
The Catawamteak Fund of Maine at the  
Maine Community Foundation  
Dione Thomas  
The Adele M. Thomas Charitable  
Foundation, Inc.  
Reid and Mary Louise Thompson  
Lucy C. Tidd  
Tiger Global  
Mary Ann Todd-Williams  
Kathryn Toffenetti  
Michael A. Toman\*  
Anne Tooke  
Claudette and Kelvin Toppin  
Suzanne Tosini\* and David Deitch\*  
Robert L. Tracy and Marty Gross  
Irene Trowell-Harris  
Truist Financial Corporation  
Sandra Tullius and Lisa Enloe  
Dominic Turano\*  
Maureen G. Turman  
Andrea E. Tyler and James L. Papian  
Valerie Tyler  
Allan J. and Corinne Tylka  
Emily Ullman  
Sabrina Vant  
William H. Eric Vaughn  
Maria E. Vegega  
Adrian Venegas  
Verizon Foundation  
Diana Vidutis  
Andrew and Lynne Vollmer  
William and Sherri Walter

Edward P. Ward\*  
Alan and Lois Warshawer  
Darren J. Washington  
Wendy Wasserman  
Michael W. Weeks *in memory of*  
*Reba Weeks*  
Irving and Linda Weinberg  
Robert M. Weinberg and  
Denise A. Mitchell  
Jerry P. Weir and Karen L. Elkins  
Dov Weitman  
Marisa West  
Deborah White  
Jack and Sue Whitelaw  
Thomas J. Wiener  
Robert and Gail Wilensky  
Juan and DeLise Williams  
Lorelei Wilson and Laura Miyoshi  
Scott and Noreen Winkelman  
David and Ellen Winter  
Robert and Janet Wittes  
Jamie Wolfe\* and Brandon Werner\*  
Lillian G. Woo  
Kenneth and Dorothy M. Woodcock  
Helen J. Woodland\*  
Ellen Wormser  
Elton and Sibyl Wright  
Frederick Wallace Wright and  
Catherine C. Seibert  
Helena E. Wright  
Bertram J. Wyman  
Edith H. Wyss  
Alexandra Yestrumskas  
Raazi Zain  
Irka Zazulak  
Sally Zeijlon  
Ari Zentner and Kathryn Greenberg  
Zickler Family Foundation  
Burt M. and Pamela Zurer  
Marc J. Zwilling and Kirsten  
J. Chadwick

## LEGACY CIRCLE MEMBERS

---

Anonymous (7)  
Jacqueline Balk-Tusa  
Merry Bennett  
Caryl Bernstein *in honor of*  
*Alice Salomon Rothman*  
Myra Lexie Betron  
Sandra G. Boodman  
Ann Carper  
Darryl E. Christmon  
Mary G. Clark  
Fae Daniels  
Phoebe S. De Reynier  
Jimmy J. Ennals  
Brenda L. Ford  
John J. Garvey  
Allan R. Glass  
Ellen Goldman  
Zina G. Greene  
Georgette Lernice Gregory  
Patricia B. Grossman  
Geraldine Hart  
Andrew and Ellen Kentz  
Amy D. Lindsey  
Kenneth and Patricia Lore  
Mary L. Lucas  
Hal Malchow  
Thomas Mancuso  
Janean L. Mann  
Michael and Linda Marmer  
James P. Marquart  
Karen and Dan Mayers  
Solomon Medina  
Estate of Marian Mlay  
Char Mollison  
Caroline A. Moynihan Estate and Trust  
Jeannette Murphy  
Wendy Woods Pallett  
The Bench Trail Fund  
Charlene and Richard Raphael  
Franchesca R. Reece  
Julie Rios  
Laura E. Stone  
Miriam Tavens

James L. Taylor  
Sharon Taylor  
Vivian M. Thompson  
Estate of Nadia Tongour  
Christine T. Trankiem Wall  
Robert W. Westerdale *in memory of*  
*Ruth Westerdale*  
Michelle M. Zimmerman

## IN MEMORY/HONOR OF

---

Margaret Coleman Brown  
Wanda Coldiron  
Cora Curtis  
Dorothy Hesser Douglass  
Robert J. Fischer  
Lawrence and Barbara Goldmuntz  
Ian Lennon Hahn and Gordon  
Daniels Hahn  
Hank  
Scott Harris  
Lauren Harris-Kojetin  
Gladys Hill  
Hans Huber  
Hopal Verona Hull  
Mr. & Mrs. Magruder Jameson  
Karrissa Kunco  
Dottie Lampert  
Mary Joe Lloyd  
Mary Joe McBryde  
Helen Morris and Lydia Ruiz Morris  
Judith Morrissey  
Barbara Ann Patterson  
Mary (Aunty Zerry) Pitt  
Maria Rizzard  
Ruth Ronald  
Alice Salomon Rothman  
Ruth  
Seanie  
Donna and Gil Sherman  
Miss Marie Simms  
Estelle Stratton  
John Edward Tony Thompson  
Mary Throwe  
Esther Tubis



Fred Valentine  
 Margery Waxman  
 Reba Weeks  
 Deborah Weilerstein  
 Ruth Immerman Weinstein  
 Ruth Westerdale  
 Nancy Carroll Wilkinson  
 Sabine Yanul

## AFFORDABLE HOUSING CAPITAL CAMPAIGN

Bezos Day One Fund  
 The Galena-Yorktown Foundation  
 The J. Willard and Alice S. Marriott Foundation  
 Andrew and Ellen Kentz Share Fund  
 Philip L. Graham Fund

## SPECIAL THANKS

Ace Hardware Stores DC  
 Steve Badt and the Takoma Park Chefs  
 Barbecue Battle, Inc.  
**Christine Davie**  
 Gamma Sigma Sigma National Service Sorority, Inc.



*Healing and recovery takes time. When Rhianna first arrived, she struggled with feelings of depression as she coped with the effects of trauma. With support from House of Ruth and through her own diligence, Rhianna has been encouraged by her own successes. She believes in herself more and is empowered by her ability to make a living for herself and her baby girl.*

**Lili The First (outfits our clients and staff annually)**  
**Kalise Mabry**  
**Dr. William Mazella**  
**Heidi McIntosh**  
**Dan Morris**  
 Shimmy Mob DC  
**Anthony Taylor**  
**Helena Valentine**

# THE HOUSES OF RUTH

*Much More Than Housing*

House of Ruth offers comprehensive services and housing for women and children. Our services range from supportive housing for families and single women in crisis, to developmental daycare for homeless children, and free counseling services to anyone who has been a victim of domestic violence, regardless of gender.

## HOUSES FOR WOMEN & CHILDREN

*A New Way*  
TRANSITIONAL HOUSING  
Domestic Violence

*Bridges*  
PERMANENT, SUPPORTIVE HOUSING  
Domestic Violence

*Families First I*  
CRISIS AND PERMANENT, SUPPORTIVE HOUSING  
Domestic Violence

*Families First II*  
CRISIS AND PERMANENT, SUPPORTIVE HOUSING  
Domestic Violence

*FamilySpace*  
PERMANENT, SUPPORTIVE HOUSING  
Substance Abuse

*Hope Rising*  
PERMANENT, SUPPORTIVE HOUSING  
Mental Health Issues & Domestic Violence

## KIDSPACE

*Developmental Daycare Program*  
FOR CHILDREN AGES SIX WEEKS TO FIVE YEARS

## COUNSELING CENTER

*Confidential Counseling and Support*  
FOR SURVIVORS OF DOMESTIC VIOLENCE REGARDLESS OF GENDER



**HOUSE OF RUTH**

Hope Starts Here

## HOUSES FOR SINGLE WOMEN

*A New Start*  
TRANSITIONAL HOUSING  
Domestic Violence

*Madison*  
TRANSITIONAL HOUSING  
Homelessness and Trauma

*New Foundations*  
PERMANENT, SUPPORTIVE HOUSING  
Chronic Homelessness

*New Pathways*  
PERMANENT, SUPPORTIVE HOUSING  
Mental Health Issues

*Rising Place*  
TRANSITIONAL TO RAPID REHOUSING  
Domestic Violence

*Stepping Forward*  
EMERGENCY HOUSING VOUCHER  
Domestic Violence

*Three Sisters*  
PERMANENT, SUPPORTIVE HOUSING  
Mental Health Issues



House of Ruth | 5 Thomas Circle NW | Washington, DC 20005 | 202-667-7001 | [www.houseofruth.org](http://www.houseofruth.org)