hope starts here

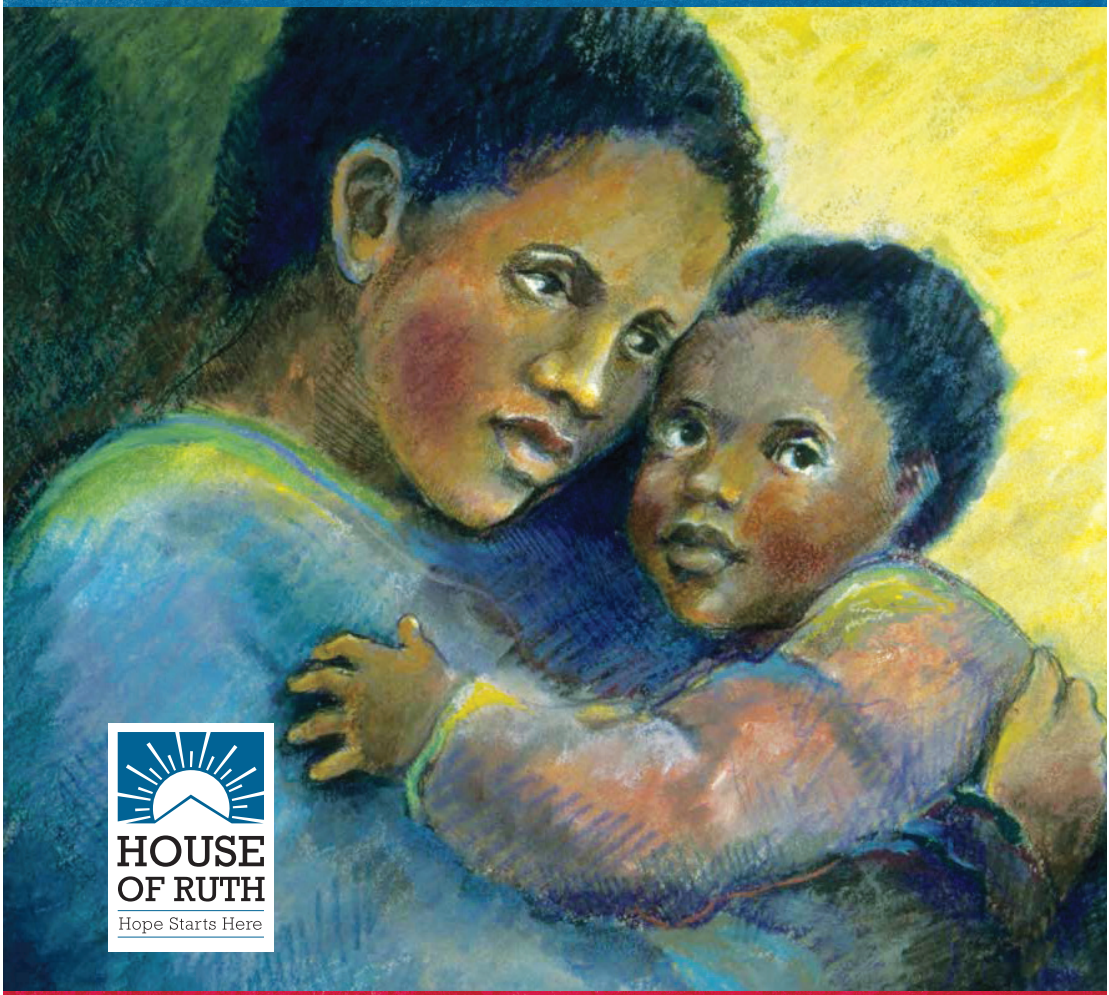

HOUSE OF RUTH
Hope Starts Here

HOUSE OF RUTH 2022 ANNUAL REPORT

HoR-annualreport-2022-final.indd 1 5/17/22 4:24 PM

a deeper connection

There are two great ways you can learn more about House of Ruth.

1 Our Chief Development Officer, Elizabeth Kiker, would love to take you on a tour, post-pandemic. In the meantime, you can reach out for a virtual tour, or look at our YouTube page to view an online open house explaining our programs, and our Kidspace virtual grand opening. To set up a tour, find out more, or just touch base about House of Ruth, contact 202-597-5803 or ekiker@houseofruth.org.

2 COVID permitting, we will have a reception to honor donors just like you in D.C. on September 22 at 5:30 p.m. Former clients will speak, staff members will talk about the importance of the work, and we will enjoy excellent entertainment. If you'd like to come, just RSVP to ekiker@houseofruth.org. We'd love to meet you.

Dear Friend:

We can hardly believe the difference a year has made. COVID felt like it was ending last year; now we all know better and just hope that vaccines and caution will keep us all safe.

What you can count on—what our clients can count on—is House of Ruth. In our 46 years of serving women and children of greatest need in Washington, D.C., we have never experienced a year like 2021. Between the COVID pandemic and the epidemic of racial injustice in Washington, D.C., House of Ruth clients faced and overcame so much this difficult year. Thanks to you and your support—together—we supported the women and children at House of Ruth as they rose to the occasion.

During the entire pandemic, not a single House of Ruth housing program shut down. We carefully, safely accepted new clients at each point; and we kept those clients safe. We are so thankful that none of our clients or frontline staff had a life-threatening experience, and we kept our mission of service alive.

Because of your generous support: Kidspace, our therapeutic childcare facility, opened in February 2021 in its new home—children are learning, and we are open to more children than our old facilities could ever hold.

Because of your recognition that our clients need so much more than just housing: Our Domestic Violence Support Center continued seeing current and new clients. Our counselors supported many staff at partner organizations with outreach, reaching 176 people. Our allies in helping women and children in D.C. were so grateful for this support.

Every year, we are grateful for your meaningful contributions to House of Ruth.

Every year, you make the difference for more than 1,000 women and children in D.C.

Every year, you inspire us to keep going, in the face of traumas, pandemics, racial injustice, and more.

Thank you for your support in 2021 and beyond. Together, you are why Hope Starts Here.

Sandra Jackson, President & CEO

Lou Cardenas, Board Chair

HoR-annualreport-2022-final.indd 2-1 5/17/22 4:24 PM

because of you

In 2021, due to the crises of the pandemic, racial injustice, and the continuing scourge of intimate partner violence, House of Ruth continues to fill a huge need for women and children in Washington, D.C. In 2021, we served 1,003 people—and so many more continue to need our assistance. We are only able to do as much as we do because of our deep partnerships with other excellent organizations in Washington, D.C.; our incredibly talented and hard-working staff; and generous, sustaining donations from you.

Your investments in the women, children, and families at House of Ruth have changed the lives of more than 14,500 women and children in need. With you, we're stopping the cycle of domestic violence, poverty, and homelessness.

At House of Ruth, we offer welcoming, nurturing, trauma-informed homes and services for women and children who have suffered greatly. Treated with respect and understanding, and taught skills to live independently, women who have survived domestic abuse and homelessness are changing their lives.

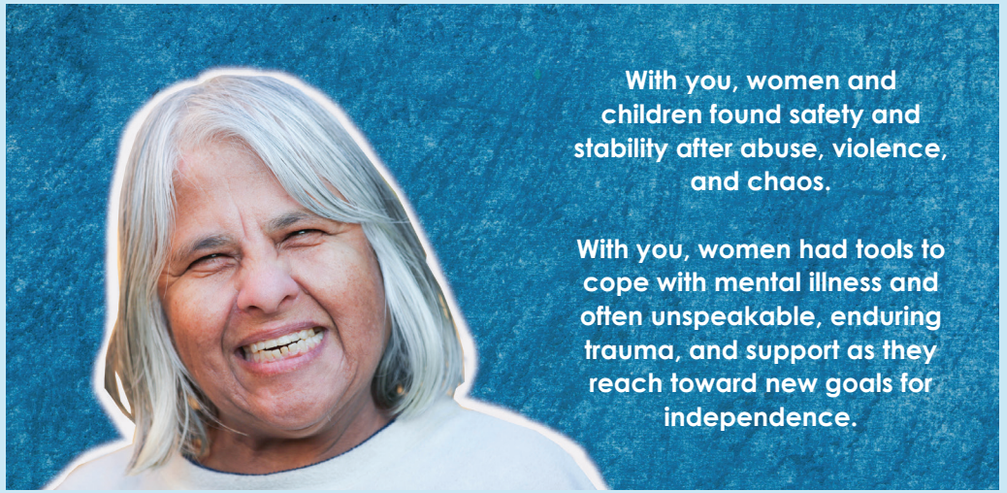

With you, women and children found safety and stability after abuse, violence, and chaos.

With you, women had tools to cope with mental illness and often unspeakable, enduring trauma, and support as they reach toward new goals for independence.

At 15 homes and programs, House of Ruth's skilled and compassionate staff help women and children escaping violence, instability, and insecurity build new lives of hope and independence. In 2021, our homes for women without children served 150 women, and our homes and programs for families served 312 women and children. Kidspace provided 49 previously homeless infants and children with developmental and therapeutic day care—the only such facility in D.C.'s Ward 7, while also serving 50 parents with parenting support and engagement. At our Domestic Violence Support Center, we provided one-on-one counseling to 269 survivors of domestic violence with individual and group counseling—free. Additionally, 173 people benefitted from outreach from our Domestic Violence Support Center counselors.

Because of you, 96% of families and single women who participate in our permanent, supportive housing programs for at least one year are able to secure and sustain safe and stable permanent housing after they leave House of Ruth.

House of Ruth responds to the experiences of women and children seeking our help by growing and improving—training our staff, adding new support groups for women and children, building a tight network of agencies across the city, and crafting more services to address employment, financial literacy, health, housing, self-esteem, and trauma.

And we are hopeful for what's ahead. It's been a hard road, but we walked it—together. We are deeply thankful to YOU—and our entire community of caring and dedicated donors who support the women, children, and families we serve every day.

With you, moms built skills for self-sufficiency, family bonds were strengthened, and children attended the same school for more than a month or two at a time.

With you, infants and children achieved critical developmental targets so they can start school prepared and decrease their chances of becoming homeless in the future.

HoR-annualreport-2022-final.indd 2-3 5/17/22 4:24 PM

financial report

These are the audited financial results for fiscal year 2021.

STATEMENTS OF FINANCIAL POSITION

For the years ending June 30, 2020 and 2021

ASSETS	2021 Audited	2020 Audited
CURRENT ASSETS:		
Cash and cash equivalents:		
Cash and cash equivalents	8,413,841	6,528,197
Residential deposits - cash held on behalf of others	53,905	26,281
Total cash and cash equivalents	8,467,746	6,554,478
Receivables:		
Grants and Contracts	811,781	740,097
Note Receivable - Twain IF 334, LLC	48,046	48,046
Total Receivables	859,827	788,143
Prepaid expense and other assets	153,288	94,754
Total current assets	9,480,861	7,437,375
NON-CURRENT ASSETS:		
Note Receivable - Twain IF 334, LLC	4,756,564	4,756,564
Property and equipment, net	12,716,782	11,096,718
Total non-current assets	17,473,346	15,853,282
TOTAL ASSETS	26,954,207	23,290,657
LIABILITIES AND NET ASSETS	**2021 Audited**	**2020 Audited**
CURRENT LIABILITIES:		
Accounts payable and accrued expenses	395,895	512,134
Accrued annual leave	156,424	205,593
Residential deposits	53,905	26,281
Total current liabilities	606,224	744,008
NON-CURRENT LIABILITIES:		
Notes Payable - QLICI A&B	6,566,000	6,566,000
Notes Payable - Reinvestment Fund, Inc.	500,000	500,000
Notes Payable - PPP Loan	874,415	874,415
Total non-current liabilities	7,940,415	7,940,415
TOTAL LIABILITIES	8,546,639	8,684,423
TOTAL NET ASSETS:		
Total net assets	18,407,568	14,606,234
TOTAL LIABILITIES AND NET ASSETS	26,954,207	23,290,657

2021 AUDITED REVENUE

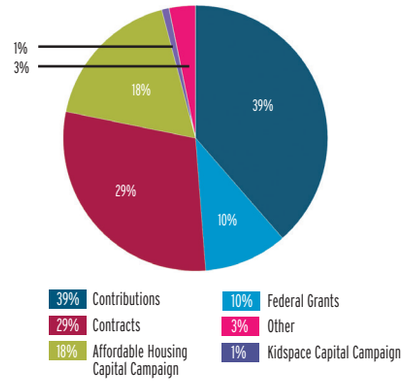

2021 AUDITED EXPENSES

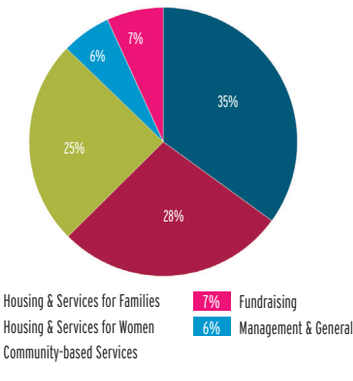

STATEMENTS OF FINANCIAL POSITION

For the years ending June 30, 2021 and 2020

	2021 Audited	2020 Audited
REVENUE AND SUPPORT:		
Contributions	5,454,882	4,855,591
Federal grants	1,440,881	1,275,187
Contracts	4,160,761	4,199,145
Affordable Housing Capital Campaign	2,500,000	-
Kidspace Capital Campaign	126,040	1,080,394
Other revenue	456,376	194,993
TOTAL REVENUE AND SUPPORT	14,138,940	11,605,310
EXPENSES:		
Program Services:		
Housing and services for families	3,616,743	3,441,636
Housing and services for women	2,851,905	2,712,270
Community-based services	2,545,093	2,326,055
Total program services	9,013,741	8,479,961
Supporting Services:		
Management and general	616,981	487,585
Fundraising	706,884	567,996
Total supporting services	1,323,865	1,055,581
TOTAL EXPENSES	10,337,606	9,535,542
CHANGE IN NET ASSETS	3,801,334	2,069,768
NET ASSETS, BEGINNING OF YEAR	14,606,234	12,536,466
NET ASSETS, END OF YEAR	18,407,568	14,606,234

our family of donors

House of Ruth gratefully recognizes donors who are members of the Leadership Circle (annual gifts of $5,000+) and the President's Circle (annual gifts of $1,000-$4,999) for gifts we received January 1, 2021 – December 31, 2021. Members of our monthly Partners Program are denoted with an asterisk*. Names in ***bold italics*** indicate a member of the Board of Directors. Due to space constraints we could only list donations of $1,000 or more, but we are truly grateful to all of our donors and supporters who make our work possible.

Although we make every effort to ensure the accuracy of this listing, we may have overlooked someone. If so, please contact Emily Gjovik at 202-597-5801 or egjovik@houseofruth.org.

LEADERSHIP CIRCLE

$100,000+

Alexander and Margaret Stewart Trust
America's Charities
The Benevity Community Impact Fund
Cornerstone Foundation
The Estate of John H. Seaman
Harry S. Havens Irrevocable Trust
Andrew and Ellen Kentz
The Leafglen Foundation
Viragh Family Foundation
William S. Abell Foundation, Inc.
World Bank Group *(includes employee gifts)*

$50,000-$99,999

Anonymous (3)
A. James & Alice B. Clark Foundation
CareFirst BlueCross BlueShield
Lee Carpenter-Long *in memory of Russell H. Carpenter, Jr.*
Early Care and Education Funders Collaborative
The J. Willard and Alice S. Marriott Foundation
Irene and Edward H. Kaplan
Major League Baseball and the Major League Baseball Players Association
Solar Quest Foundation Inc.

$25,000-$49,999

Anonymous
Joanne Balling
The Bench Trail Fund
Patrick and Twiss Butler
Clark-Winchcole Foundation
The Coldiron Family Foundation *in honor and memory of Wanda Coldiron*
Estate of Carroll Ann Mears
Jessie M. Harris
The Morris and Gwendolyn Cafritz Foundation
Philip L. Graham Fund
The Ralph A. Pfeiffer, Jr. & Jane C. Pfeiffer Foundation Inc.
The Richard E. and Nancy P. Marriott Foundation
Rogers Rissler Foundation
Target
The Venable Foundation

$10,000-$24,999

Anonymous (8)
Jesse M. Abraham
The Aged Woman's Home of Georgetown, Inc.
Agua Fund, Inc.
Craig and Darla Albert
Association of American Medical Colleges
Jay and Sandra Baraff
Caryl Bernstein *in honor of Alice Salomon Rothman*
Brunswick Group LLC
Carmen Caneda and Richard Gilfillan, M.D.
Columbia Property Trust
Robert J. and Lynn B. Connor
Crescent Cities Charities, Inc.
Scott B. Davis
Jonathan and Sarah Erdman
Gerald and Marlene Kay Fischer
The Geaton & JoAnn DeCesaris Family Foundation
George Preston Marshall Foundation

1,003

House of Ruth served a total of 1,003 people in 2021

The George, Clarence and Dorothy Shaffer Foundation, Inc.
Daniel and Susanne Grooms
Mary Kathryn Heflin and David Sadoff
Jeff Herring
J. Patrick and Frances Hickey
International Monetary Fund *(includes employee gifts)*
The John Dickson Home
Susan B. Jones
The Judy Family Foundation
Gladys Kessler
Stephanie and Adam Kushner
Low Income Investment Fund
The Max and Victoria Dreyfus Foundation, Inc.
Maximus Foundation
Mayberg Foundation
The Morrison & Foerster Foundation
Network For Good
Northrop Grumman Corporation
Robert I. Schattner Foundation, Inc.
Share Fund
Jane and Herb Stevens
Synergy Enterprises, Inc.
Gale Thompson and Seth Frazier
Christine T. Trankiem Wall, M.D. and John M. Wall
United Way of the National Capital Area
V & S Foundation, Inc.
Wells Fargo
The Wilkens Family Foundation

$5,000-$9,999:
Anonymous (7)
The Abe and Kathryn Selsky Foundation
Ada Harris Maley Memorial Fund
Kenneth and Anita Adams
David Aiken
Allstate Foundation
Valerie L. Amerkhail
Amgen Foundation
Anthony & Anna L. Carozza Foundation
The Barbara A. Bender Family Foundation Inc.
Dennis Barry
Kai-lee Berke
Geraldine M. Boles
Kevin and Haise Borgmann
Conor and Angie Cahill*
Betty J. Cameron
Capital Area Food Bank
Raymond and Eileen Cavanagh
James Chapman, Jr.

Lynne H. Church
Mary G. Clark and Craig R. Schaffer
The Clark Associates Charitable Foundation
Max and Janice Cohen
M. Patricia Davis and Wesley P. Callender
Jennifer Duck
Merle Fabian
FD Associates, Inc. *in memory of Ian Lennon Hahn and Gordon Daniels*
FINRA *(includes employee gifts)*
Allan and Harriette Fox
Ellen Goldman and Mitchell Robinson
Victoria S. Goldman
Ellen Goldmuntz *in memory of Lawrence and Barbara Goldmuntz*
Google
The Green Charitable Foundation
Stephen J. and Ann Hadley
Fred and Robin Hassani
Susan Hattan

312

FAMILY HOUSING PROGRAMS
312 women and children served in 2021

Kati Haycock
Hilltop Public Solutions
Joseph and Lynne Horning
Victor and Diane Hoskins
Sherrill M. Houghton
The Human Rights Project, Inc.
Elizabeth A. Johnson
Loretta King*
Sanjiv Kumar and Mansoora Rashid
Gerard and Kathlynn Fadely Lear
Kenneth and Patricia Lore
Jennifer E. Main and Eliot B. Waxman
Phyllis G. Mariam
Mark Gordon Pictures
Mars Foundation
Judith F. Mazo and Mike Seidman
Douglas and Mary McDaniel
Joseph Mikrut
Andrew Miller and Melissa McGuire
The Miller & Chevalier Charitable Foundation
Kevin Mills and Holly Fechner
Ursula Moore*
John and Andrea Murino
Michelle Nawar
Edwin and Kathleen Neill
Peter and Linda Parshall
Billy Patterson* *in memory of Barbara Ann Patterson*
PepsiCo Foundation
Franklin Raines and Denise Grant
Ralph S. and Frances R. Dweck Family Foundation Inc.
The Restaurant Store
RSF Social Finance
John L. Scheibel
Richard D. Shainin
The Sidney and Kathryn Taurel Foundation
George and Phyllis K. Siegrist
Steele Family Foundation
Sweetwater Family Fund
The Sylvan C. Coleman Trust
Thrive Behavioral Health
Jeremy Throwe *in memory of Mary Throwe*
United Way Other
Pamela Marie Van Hine and Bryan MacPherson
Robert A. and Christine L. Van Kirk
Brad and Kate Vogt
The Walter A. Bloedorn Foundation
John and Gina Wasson
Wendy Martinez Legacy Project
The Wilczynski Foundation Inc.
Kenneth and Dorothy M. Woodcock
Susan Wooddell-Campbell
The World Wide Technology Foundation
Jeffrey Wyand and Roxanna Wolfe, Ph.D.

PRESIDENT'S CIRCLE

$2,500-$4,999:
Anonymous (17)
The Aaron and Cecile Goldman Family Foundation
- Michael D. Goldman, Trustee
- David A. Margolius, Trustee
- Kenneth E. Margolius, Trustee

Accenture LLP
Donald E. and Sally M. Anderson
AstraZeneca
David and Deborah Astrove
Robert B. Avery
Jeffrey Baker
Stephen and Kate Baldwin
Jonathan R. and Ann Barrett
Leonard and Joy Baxt
Dennis and Janet Bedell
James and Linda Beers

Joan K. Benziger
Robin M. Bergen and Janine Hackett
Richard and Marie Bert
Melissa K. Bianchi and Emanuel D. Pastreich
Monica Brame
The Bresler Foundation, Inc.
Bright Funds Foundation
The Buchly Charity Fund of Federal Lodge No. 1
Curtis L. Buser
Campaign for Tobacco-Free Kids
Louis G. Cardenas
Susan Chaboud
Frances P. Christmon
John and Stephanie Cibinic
Clark Construction Group, LLC
Edward Cohen and Charlene Barshefsky
Carol Cribbs*
Stephen and Virginia Croker
James Cronin
CS Donor Fund
Kathleen A. Daley
Dimick Foundation
DTIS, LLC
George Eberstadt
Mitchell J. and Lisa B. Eisen
Michael Fleming
Lisa Frehill
Good Sweat CO.
Carolyn Gruber
Thomas and Ruth Guins
Ed and Sharon Gund
Douglas and Mary Hallward-Driemeier
Andrea Harnett
Mark and Barbara G. Heller
The Herb Block Foundation *in memory of Jean Rickard*
J. Brendan Herron, Jr. and Karen Herron
G. Brockwel and Molly Heylin
Stephen A. Horak*
Elaine Horn
Timothy and Debra Howard
Ernest Isenstadt and Judith Hsia
Patricia M. Jayne and Christopher J. Barr
The Jerome A. Kaplan & Deena L. Kaplan Family Foundation, Inc.
Ralph and Jane Johnson
Johnson & Johnson
Judy Scott Feldman Trust
Alfred Kelley
The Kellogg Collection
Joseph and Sally Keyes
David Kouba
Kathleen M. La Vigne
Kathryn S. Lahn and William Marshuetz
Cynthia J. Latimer
Kevin Lavin and Moraima Solano
John M. and Judith LeNard
Carol Light
Drew Makar
Timothy A. Margheim and Katrina J. Baggerman
Patricia Massey
Richard and Linda Matheny *in memory of Jeff*
Alexis and Sarah Mitchell *in memory of Margery Waxman*
Meredith Morgan
Genevieve L. Murphy
Dawn Nelson
Joan G. Nugent
Jed and Sarah W. Nussdorf
Sharon S. Ober

Paterson Family Foundation
Heather G. Patsolic
Michael and Adele Pipan
PM Marvin and Joanne McIntyre Family Foundation
Polsinelli
Julie Rios
Lindsay M. Robinson*
Harriet Rogers
Marla E. Romash
The Rosenfeld Rumford Steckler Family Foundation, Inc.
Douglas E. Rosenthal
David Sawitzki
Peter and Masha Schildkraut
Leonard and Celia Schuchman
Barbara Shutt Quinn and Kevin Quinn
Daniela Stoia *in memory of Marie Ohany and Maria Stoia*
Joseph Tierney *in memory of Rebecca Tierney*
Carol Tucker-Foreman
Astrid Weigert
Gadi and Caren Weinreich
Dov Weitman
Linden Welch
Robert W. Westerdale *in memory of Ruth Westerdale*
Williams & Connolly LLP
Rebecca Willumson
Jamie Wolfe*
Raymond and Stephanie R. Wright

$1,000-$2,499:
Anonymous (80)
Les and Carla Abernathy
Marc Abrams
The Adele M. Thomas Charitable Foundation, Inc.
Daniel Akerson
Richard R. Alfini
Ralph and Terrell Alford
Alpha Wives of Washington, DC
AmazonSmile Foundation
American Legion Caroline Post 29
American Psychological Association
Wolfram Anders and Michele Manatt
Charles and Linda Andreatta
Janice Antinucci
George E. Arnstein
Ascendium Education Group
James Ash
Association of American Railroads
Cindy L. Athey
Nancy E. Atwell
Babette D. Atz
Patricia G. Autenrieth*
Robin Avery-Barnard
Michael Baird
Ragna Bak
Valerie Baker
William Barnard
Warren and Amy Belasco
James S. Belikove and Vanessa J. Piala
William W. Bennett Jr.
Stefania Berla
David Bernanke
Maya A. Bernstein
Malcolm Bertoni and Anne Smith
Richard Billmire
Robert and Christina Black
Robin M. Blackwood and William Woodward
Janet L. Blizard
Judith Bonderman*
Thomas F. Boudreau, Jr.
William J. Boyle
Nicholas and Carole Brand
Lawrence Brenner and Roderic Hooks

173

DOMESTIC VIOLENCE SUPPORT CENTER OUTREACH
173 people reached

Norman and Florence Brody
Alicia S. Brown
Jay Brown
Ruth Burdick
Beth A. Burrous and Kevin Baer
M. Faith Burton
William Busch
Martha W. Busser
Landon and Carol L. Butler
Michael B. Cahir
Michael Campbell
Patricia R. Campbell
Raymond and Monica Cantwell
Sue Carlton
Eric J. Carpenter
Ann Carper and Beth A. McKinnon
Maureen J. Carroll
Thomasine Carter
Patricia Kablach Casano
The Catawamteak Fund of Maine at the Maine Community Foundation
Charles Cerf and Cynthia Dunbar
The Charles Delmar Foundation
Lynn Fliakas Chase
Ellen A. Cherniavsky
Vanessa Chernick
Dana Christmon
Darryl E. Christmon and Arnita Hannon Christmon
Jane Chung
Diana S. Clagett
Michael and Lynn Clancy
H. Lawrence Clark
J. Penny Clark
Bonnie A. Clarke
Clyde Group
Juan S. Cockburn
Edward R. Cohen
Stephen L. Cohen and Alison C. Barnes
Margaret R. Collins
Catherine Commander
Catherine Connor
John Conte
Randolph E. Cooper and Jennifer Zahn Cooper
Richard M. Cooper
Hanni M. Cordes and James J. McCluskey, Jr.
Eric Cox and Gina Richard
Rosemary F. Crockett
Leonard and Karen Crook
Anne R. Cross
Mary Anne Cunningham
Charles Curtis
Richard Dagen
Kenneth and Geraldine Dalton
John F. Daly
Fae Daniels
Ursula S. Daniels
Daughters of the Prophet & Hebrew Women Foundation
Christopher F. and Hope E. David
Helen J. Davies
Sarah Davis
Katherine Degerberg
Dell Technologies
Delta Sigma Theta Sorority, Federal City Alumnae Chapter
Cynthia Demnitz
Enrica Detragiache
Roxanne Devecchio
Thomas W. Dilling
Lief Doerring *in memory of Sharin Doerring*
John and Linda Donovan
Gary and Joy Dorman
Melanie G. Dorsey
Doris H. Douglass
Beverly L. Dowell
Bernard and Evelyn Doyle
Daniel and Stacy Dranginis
Anthony Vejarano Dresden
Christine Dub
Robert A. Dufek, Esq.
Sarah Dufendach
Donna R. Duffield
Susan Dugan-Konka
Duncan, Weinberg, Genzer & Pembroke PC
Yvonne Dupree
James and Linda Durling
Seymour H. Dussman
Mary Duvall Smith
EAB
Sarah Eagle *in celebration of Trixie Elosie Eagle*
Barbara J. Easterling
Patricia C. Ebbecke
Kimberly K. Eby and Jose M. Cortina
Rebecca Ehrlich*
William D. Eisig
Jehan A. El-Bayoumi M.D. *in memory of Danny Jones*
Ann F. Elliott*
Rachel Pino Elliott

Board of Directors
Lou Cardenas, Chair
Julie Shroyer, Vice Chair
Monica Brame, Treasurer
Steve Badt
Thomasine Carter
Frances Christmon
Christine Davie
Andrea Harnett
Elaine Horn
Stephanie Kushner
Kalise Mabry
Patricia Massey
William J. Mazzella, M.D.
Heidi McIntosh
Andrew Miller
Dan Morris
Ifat Pridan
Jane Stevens
Tony Taylor
Gale Thompson
Helena Valentine

Key Staff Members
Sandra Jackson, President & Chief Executive Officer
Garikai Beverly, Chief Operating Officer
Elizabeth Kiker, Chief Development Officer
Sharon Knight, Clinical Director

Program Leadership
Camille Alberson, Three Sisters/New Pathways
Ashley Ard, Stepping Forward
Brooke Cole, A New Way
Shelia Dashiell, Families First II
Nadine Earlington, Families First I
Lamonda Fraley, Scattered Site Housing Programs
Seteria Hollinshed, Single Site Based Programs
Mary Jackson, Hope Rising
Kisha Jordan, Madison
Nicole Kaib, Domestic Violence Support Center
Tara Villanueva, Kidspace
Bonita Ward, Scattered Site Housing Programs
Keva Willis-McPherson, Kidspace

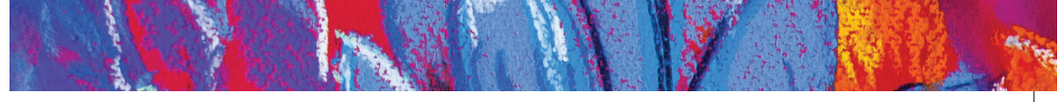

Elno Family Foundation, Inc.
Ernst & Young
Ernst Equities LLC
Brett and Eva Esber
Mary E. Esslinger
Fannie L. Evans
Mary Evans
Susan Evans
Eversheds Sutherland US LLP
(includes employee gifts)
Exelon Corporation
Fannie Mae Foundation
Elizabeth Farrell
George A. Farris and Mary Halford
Emily Feistritzer
Robert Feldman and Deborah J. Danker
Eleanor Fisher
Karen Fisher and Colleen A. Conry
Alan and Jo Ellen Fishman
Elaine Fitch
J. Roger and Patricia M. Fleming
Zenobia C. Flood
Serina Floyd*
Joellen Forbes and John H. Werner
James E. Ford

Michael Fore
Fortress Investment Group LLC
Janet Fortson
Crystal Foster
James and Lisa Fox
Nancy J. Fox*
William Fox
Laura H. Foy
Barbara L. Francis and Robert Musser
Barbara J. Francisco
Jonathan and Sharon Franklin
Jonathan Fraser and Julia Walther
Mary M. Free
Beth Fricker
Bruce Frishman
Gerry William and Carol S. Fuller
Laurel A. Gainor
The Galena-Yorktown Foundation
Leslie R. Gallagher
Barbara Gamble
Gannett Foundation
Janet L. Garber and Kris A. Keydel
Emilio Garcia-Ruiz and Mary Jo Zafis Garcia
Nora Ann Gardner

Michael R. Garrett
Magdalena D. Garvez, M.D.
Yolanda Gawlik
Robert and Alene Gelbard
Katharine M. George
Mark and Kristen Gibson
Christina P. Giffin
Amy C. Gilbert
Peter M. and Margaret L. Gill
John H. Gillette
Michael Gillotte
Peter and Denise Glassman

269

DOMESTIC VIOLENCE SUPPORT CENTER
269 individual and group counseling clients

Frederick M. Gloeckler, Jr.
Cheryl L. Gnehm*
Gene and Patricia Godley
Steven Goldberg
Bruce and Susan Grace
Anna Greenberg and Dana Milbank
Greenspring Village Church
Robert and Ellen Greer
Frank J. Greve
Douglas P. Grove
David and Eileen Haley
Barry Halpern
Philip G. Hampton, II
Jennifer Handford
David S. Hantman
Martha C. Harris *in memory of Scott Harris*
Brian Harris-Kojetin *in memory of Lauren Harris-Kojetin*

Serge Harrison
Harry E. Goldfarb Family Foundation Fund at the Hartford Foundation for Public Giving
Alan and Shawn Hausman
Elizabeth A. Hays
Ariane Hegewisch
Jeannette P. Heim
Florence H. Hein
Helmut Wolfgang Schumann Foundation
Susan Helsel
Ellen Hennessy and Frank Daspit
Wes Heppler
Her Voice Foundation
Joshua Hertzberg
Bruce R. Hirsh and Marney Cheek
Jack Hoadley
Frederick and Julie Hoeflinger
Stephen L. Hoffman and Kim Lee Sim
Elizabeth Hogan*
Martha C. Holland
Brigid Holleran
Sarah Holt
James A. and Rosemary Hormuth
Sari Ruth Hornstein
Jane C. Horvath
David and Catherine Hostetler
Ed and Eleanor Howard
William J. Huck, Jr.
Tigan M. Hughes*
Laurence Hull* *in memory of Hopal Verona Hull*
Barbara A. Huntley
John and Erica Lurie Hurvitz
Christine L. Hutcherson*
Janice Hutchinson
Richard J. Hwang
Patrick Hyland*
Carolyn C. Hyman*
IBM
Eric M. Jackson
Sandra L. Jackson and Alonzo Jackson, Sr.
Kenneth G. and Deborah M. Jaffe
Darlah Jasper
Anna M. Jelen

Alexander and Hilary Joel
Marlene Johnson*
Rodney and Ellen Johnson
Susan J. Johnson
Lynn M. Johnston*
Rosemary Hayes Jones
William Jones
K and K : Life Partners Fund
James and E. Alida Kane
Martin and Carolyn Karcher*
Michael J. Kator
Hugh J. Keany
Philip E. Keefer and Vera Erdmann-Keefer
Margaret C. Keegan
Robert D. Kelberg and Gertrude Sherman
Charles J. Kelly
Ursula Kelnhofer
Keltop, LLC
Eileen Kessler
Kathy Killion
Barbara A. Kinney
Rudi and Fereshteh Klauss
Wayne R. Kleczek
Deborah Kleinwachter
Joseph Kleponis
Elaine Kokiko
Kolker-Spencer Fund
Rosemarie A. Korphage
Peter Kovar and Paula M. Kowalczuk
KPMG U.S. Foundation, Inc.
Teresa J. Kramer* *in memory of Margaret Coleman Brown*
Angela and Robert Kronenberg
Madeline Kuehne
Diana B. Kuhl
Todd and Dara La Porte
Prue Larocca
David D. Laufer and Ellen J. Gleberman
Maria E. Laurence
Eric A. Lawrence and A. Leslie Ludwig
Thomas and Deborah Lawrence
Timothy Lee and Amanda Rohn
Theodore B. Leinwand and Joan Goldberg

Lloyd Leonard
Lester Poretsky Family Foundation
Edward P. Levine and Elizabeth A. Kessel
Diane C. Lewis and Julius W. Hobson, Jr.
LiLi The First
David D. Little
Emily M. Littleton
Maida H. Loescher
Walter Lohmann Jr.
Elizabeth S. Lower-Basch
Kent E. Lupberger and Augusta M. Molnar
Michael J. and Mary Lee Lynch
M. Cristina Mac Culloch
Marian W. MacGilvray
Charles and Maria MacKay
Brian M. and Judy Madden
Shawn Maddock
Kate Malachowski*
Gerald and Madeline Malovany
Cheryl A. Manning
Manoogian Simone Foundation
John and Christine Mansfield
Sally S. Marfing and John M. Pellett
Linda Ilene Marks
Katherine Marshall
Susan E. Martin
Neri Martinez*

Neena T. Masih
Patricia N. Mathews
Karen and Dan Mayers
John Maynard
McAfee
Francis Brian McArdle and Janice Ann Fischer
Abby McCardell Martin
The McConagha Family Foundation
McCormick & Company, Inc.
Allan and Darina McKelvie
McKinsey
Margaret T. and Dennis E. McLaughlin
Donna M. McMillan and Caroline J. Blazek
John and Cecile McNeill
Deborah K. McQuitty
Media Works, LTD
Pauline Meehan
Bruce and Amy Mehlman
Diane Jones Meier
Susanna H. S. Membrino
Joel and Elizabeth Merriman
The Michael S. Hollins Foundation
Microsoft Giving Campaign
Linda B. Miller
Marta Mirecki
John P. Mitchell
Anne Modarressi
Nazanin Mojiri-Azad
Paul and Jane Molloy
Foster and Michele Montalbano
Theodore and Miriam Mordfin

Linda Morgan
Russell and Helen Morgan
Thomas and Jo Ann Mueller
Daniel and Grace Murphy
Sheila A. Murphy
David and Melanie Mustone
Jim and Ellen Myerberg
Latasha R. Myers
John and Carole Nannes
Ralph and Gwendolyn Nash
Bridget M. Neill
Tiffany A. Neill and Bradley L. Peck
John L. and Vicki Nelson
Norman Paul and Georgine Neureiter
Daniel and Marie-Jo Newlon
John Newton
Elizabeth A. Nicholas and Stanley Sobel
William R. and Joyce W. O'Brien
Carlota Ocampo*
Sean and Nina O'Connor
Diana L. Ohlbaum
Warren Oliveri Jr. and McGennis Williams
Timothy Ortiz
Richard C. and Frances Owens
Chloe Oxley
Susan Page and Carl P. Leubsdorf
David E. Palmer
Sheoli Pargal
Carol E. Parks
M. Craig Pascal *in memory of Linda Bell Mercuro*
Jane Patterson-Auld and Thomas E. Auld*
Joseph and Karash Payne
Carol Peasley
Cynthia Lyons Peffers
Andrea Pekala
Mark A. Pendleton
Alexander B. Perkins and Jennifer L. Johnson
Charles and Annette Perry
David Perry
Randolph Perry and Nancy Lee
Holly Peterson
Kristina Peterson
Stephen H. Peth

PGIM, Inc.
Deborah A. Phillips
Phoenix Capital Partners, LLC
Picard Kentz & Rowe, LLP
Elizabeth A. Pinkston
Plave Koch PLC
John R. Powers
PricewaterhouseCoopers, LLP
Mary E. Procter and Bill Matuszeski
Maria A. Proestou
Rebecca Pulupa
Jane E. Purcell and David G. Martin
Whayne and Ursula Quin
Lesley Rahman
Kris and Padma Raman-Rengert
Randall Memorial United
Methodist Church
Glenn W. Rawdon
Janis Reed
John and Linda Regenhardt
Mary M. Resch
Ray Rice
Rozanne L. Ridgway
Rhoda Ritzenberg
Quincie C. Rivers
Sara K. T. Roades
Gregory A. Roane*
Sheila T. Roberts
Kathleen Robertson*
Ana M. Rodriguez
Margaret Rogers
Emily Rohn
Richard L. Rosen
Steven J. Rosenbaum and
Hae-Soon Hahn
Laura M. Rosenberger
Bruce and Lori Rosenblum
James and Marcia Rosenheim
Larry J. Roszman
Shilpa Roy
Roy Smith Memorial Scholarship Fund
Catherine E. Rudder and
Helen C. Gibson
Robert Rudin
Barney S. Rush and Marjorie D. Shaw
Pilar Ruttenberg

Tom and Sharon Sachs
Saint Bernadette Catholic Church
Saint James Baptist Church
Salesforce.com, Inc.
Francine Scaffidi
Thomas M. Scalea, M.D.
Michael and Devon Scanlon
Johannes Schindler
Jean Schiro-Zavela and Vance S. Zavela
Robin Schneider
Jon and Joan Schochor
Frank N. Schubert
Lynne Schuler*
Margo Schwab
David Schwaber
Daniel Schwartz
Catherine Seay *in memory of
James C. Brincefield, Jr.*
Ethan and Rachel B. Seidel *in
memory of Deborah Weilerstein*
Richard and Jacqueline Sellers
Dahlia M. Shaewitz
Sharon A. Shaffer
Shanti, Inc.
Shell Oil Company Foundation
Steven Sher
Carolyn Shettle
William Jeffry Shipp
Julie Shroyer and David Shaw
David W. Siegrist, Ph.D.
Simon Family Donor Advised Fund
Diana Simpson
Melissa T. Skolfield and Frank Curtis
Matthew D. Slater and Faith R. Roessel
Barry Slevin
Diane Smalley

Gayle E. Smith
Steven J. Smith
William and Lisa Snider
Margaret P. Snowdon
Amy C. Sochard
Michael Soderman and Jennifer
Schafer-Soderman
Solairus Aviation
Robert and Elizabeth Soppelsa
Jennifer A. Sosin and Adam Posen
Girardeau A. Spann
Andree St Martin
St. Katherine Ladies
Philoptochos Society
Robert Stack and Vivian Escobar-Stack
Florence Stanley
Jacqueline A. Stanley
Starbucks Foundation
James and Kathryn Steele
Lois C. Steinfeldt
Dianne Loennig Stoddard
Rachel Stoiko
Tom Strikwerda and Donna Stienstra
Hehsoo and Hwi Suh
Ann Sulkovsky*
Summit Consulting, LLC
Mark F. Sundback and Joy Pritts
Rosanna Suniga
Diane C. Sweeney
Rebecca J. Sweeney
James Swigert and Nancy Neubert
Ellen Swyler

Joseph C. Szper
Brenda A. K. Tabor
Tony Taylor*
Victoria Taylor
Alyona Teeter*
Temple Sinai Social Action Committee
Thomas Tesoriero, M.D.
Dione Thomas
Gregory L. Thomas *in memory
of Nancy Hammond*
Joseph and Mary Thomas
Thomas Jefferson University
Monica Thompson
Reid and Mary Louise Thompson
Suzanne Thouvenelle
Lucy C. Tidd
Mary Ann Todd-Williams
Kathryn Toffenetti
Alan H. Tonelson
Anne Tooke
Leah Tooks
David Torgerson *in honor of Amy
Torgerson and Yani Menjivar*
Suzanne Tosini and David Deitch*
Robert L. Tracy and Marty Gross
Irene Trowell-Harris
Truist Financial Corporation
Sandra Tullius and Lisa Enloe
Joseph A. Tunney
Dominic Turano*
Allan J. and Corinne Tylka
Emily Ullman
Scott and Kelsey Unger
Unity of Washington, DC
The Van Metre Family Foundation
Toni G. Vasquez
William H. Eric Vaughn
Maria E. Vegega
Angelo and Michele Venezia*
Joseph P. and Sally K. Voith
Andrew and Lynne Vollmer
Jill Voran
William and Sherri Walter
Edward P. Ward*
Linda F. Wareheim
Darren J. Washington

Michael W. Weeks *in memory of Reba Weeks*
Richard W. Weeks
Robert M. Weinberg and Denise A. Mitchell
Frank and Harriet Weinstein
Jerry P. Weir and Karen L. Elkins
Marisa West
Deborah White
Jack and Sue Whitelaw
Whole Foods Market
Ross Wiener and Melike Oncu
Robert and Gail Wilensky
Juan and DeLise Williams
Lorelei Wilson and Laura Miyoshi
Scott and Noreen Winkelman
David and Ellen Winter
David M. Wolfe and Nancy McNamara
Helen J. Woodland*
Phillip and Kathleen Woodyard
Ellen Wormser
Sharon E. Worthington
Alexandra Wrage
Elton and Sibyl Wright
Helena E. Wright
Rashawn and Catherine Wyche
Bertram J. Wyman
Edith H. Wyss
Alexandra Yestrumskas

Daniel Zadoff
Irka Zazulak
Ari Zentner and Kathryn Greenberg
Zickler Family Foundation
Burt M. and Pamela Zurer
Marc J. Zwillinger and Kirsten J. Chadwick

LEGACY CIRCLE MEMBERS:

Anonymous (7)
The Bench Trail Fund
Merry Bennett
Caryl Bernstein
Sandra G. Boodman and Thomas E. Gallahue
Caroline A. Moynihan Estate and Trust
Ann Carper and Beth A. McKinnon
Darryl E. Christmon and Arnita Hannon Christmon
Mary G. Clark and Craig R. Schaffer
Fae Daniels
Phoebe S. De Reynier
Jimmy Jeremy Ennals
Estate of Carroll Ann Mears
Estate of Charlotte L. Rynerson
Estate of John H. Seaman
Estate of Nadia Tongour
Brenda L. Ford
John J. Garvey
Allan R. Glass
Ellen Goldman and Mitchell Robinson
Zina G. Greene
Georgette Lernice Gregory
Patricia B. Grossman
Geraldine Hart
Andrew and Ellen Kentz
Amy D. Lindsey
Ken and Pat Lore
Mary L. Lucas
Hal Malchow
Thomas Mancuso
Janean L. Mann
Michael and Linda Marmer
James P. Marquart
Karen and Dan Mayers
Solomon Medina
Char Mollison
Jeannette Murphy
Wendy Woods Pallett
Charlene and Richard Raphael
Franchesca R. Reece
Julie Rios
Laura E. Stone and Ezra Levine
Miriam Tavens
James L. Taylor
Vivian M. Thompson
Christine T. Trankiem Wall, M.D. and John M. Wall
Robert W. Westerdale
Michelle M. Zimmerman

IN MEMORY/HONOR OF:

Jeff
Ruth
Seanie
James C. Brincefield, Jr.
Wanda Coldiron
Margaret Coleman Brown
Russell H. Carpenter, Jr.
Sharin Doerring
Dorothy Hesser Douglass
William and Ruth Druhan
Trixie Elosie Eagle
Sharon Gautier
Lawrence and Barbara Goldmuntz
Ian Lennon Hahn and Gordon Daniels
Nancy Hammond
Scott Harris
Lauren Harris-Kojetin
Hans Huber
Hopal Verona Hull
Danny Jones
Mary Joe Lloyd
Mary Joe McBryde
Linda Bell Mercuro
Helen Morris and Lydia Ruiz
Judith Morrissey
Dolores Holleran Murray
Marie Ohany and Maria Stoia
Barbara Ann Patterson
Mary (Aunty Zerry) Pitt
Jean Rickard
Maria Rizzardi
Ruth Ronald
Alice Salomon Rothman
Donna and Gil Sherman
Estelle Stratton
John Edward Tony Thompson
Mary Throwe
Rebecca Tierney
Amy Torgerson and Yani Menjivar
Esther Tubis
Joan S. Urbanczyk
John B. Waugh
Margery Waxman
Reba Weeks
Deborah Weilerstein
Ruth Immerman Weinstein
Ruth Westerdale
Tia Marie Wilson
Sabine Yanul

SPECIAL THANKS:

Ace Hardware Stores DC
Alpha Kappa Alpha Sorority, Alpha Chapter
Alpha Phi Alpha Fraternity, Mu Lambda Chapter
Steve Badt and Takoma Park Chefs
Campaign for Tobacco-Free Kids
CareFirst BlueCross BlueShield
Christine Davie
LiLi The First
Mary Kathryn Heflin and David Sadoff
Kalise Mabry
William J. Mazzella, M.D.
Heidi McIntosh
Shimmy Mob DC
Monster Lead Group
Synergy Enterprises, Inc.
Dan Morris
Teaching Strategies, LLC
Helena Valentine
Elizabeth Workman and Goods For Good

THE HOUSES OF RUTH

Much More Than Housing

House of Ruth offers comprehensive services and housing for women and children. Our services range from supportive housing for families and single women in crisis, to developmental daycare for homeless children, and free counseling services to anyone who has been a victim of domestic violence, regardless of gender.

HOUSES FOR WOMEN & CHILDREN

A New Way
TRANSITIONAL HOUSING
Domestic Violence

Bridges
PERMANENT, SUPPORTIVE HOUSING
Domestic Violence

Families First I
CRISIS AND PERMANENT, SUPPORTIVE HOUSING
Domestic Violence

Families First II
CRISIS AND PERMANENT, SUPPORTIVE HOUSING
Domestic Violence

FamilySpace
PERMANENT, SUPPORTIVE HOUSING
Substance Abuse

Hope Rising
PERMANENT, SUPPORTIVE HOUSING
Mental Health Issues & Domestic Violence

KIDSPACE

Developmental Daycare Program
FOR CHILDREN AGES SIX WEEKS TO FIVE YEARS

COUNSELING CENTER

Confidential Counseling and Support
FOR SURVIVORS OF DOMESTIC VIOLENCE REGARDLESS OF GENDER

HOUSE OF RUTH
Hope Starts Here

HOUSES FOR SINGLE WOMEN

A New Start
TRANSITIONAL HOUSING
Domestic Violence

Madison
TRANSITIONAL HOUSING
Homelessness and Trauma

New Foundations
PERMANENT, SUPPORTIVE HOUSING
Chronic Homelessness

New Pathways
PERMANENT, SUPPORTIVE HOUSING
Mental Health Issues

Rising Place
TRANSITIONAL TO RAPID REHOUSING
Domestic Violence

Stepping Forward
EMERGENCY HOUSING VOUCHER
Domestic Violence

Three Sisters
PERMANENT, SUPPORTIVE HOUSING
Mental Health Issues

House of Ruth | 5 Thomas Circle NW | Washington, DC 20005 | 202-667-7001 | www.houseofruth.org

HoR-annualreport-2022-final.indd 22 5/17/22 4:24 PM