

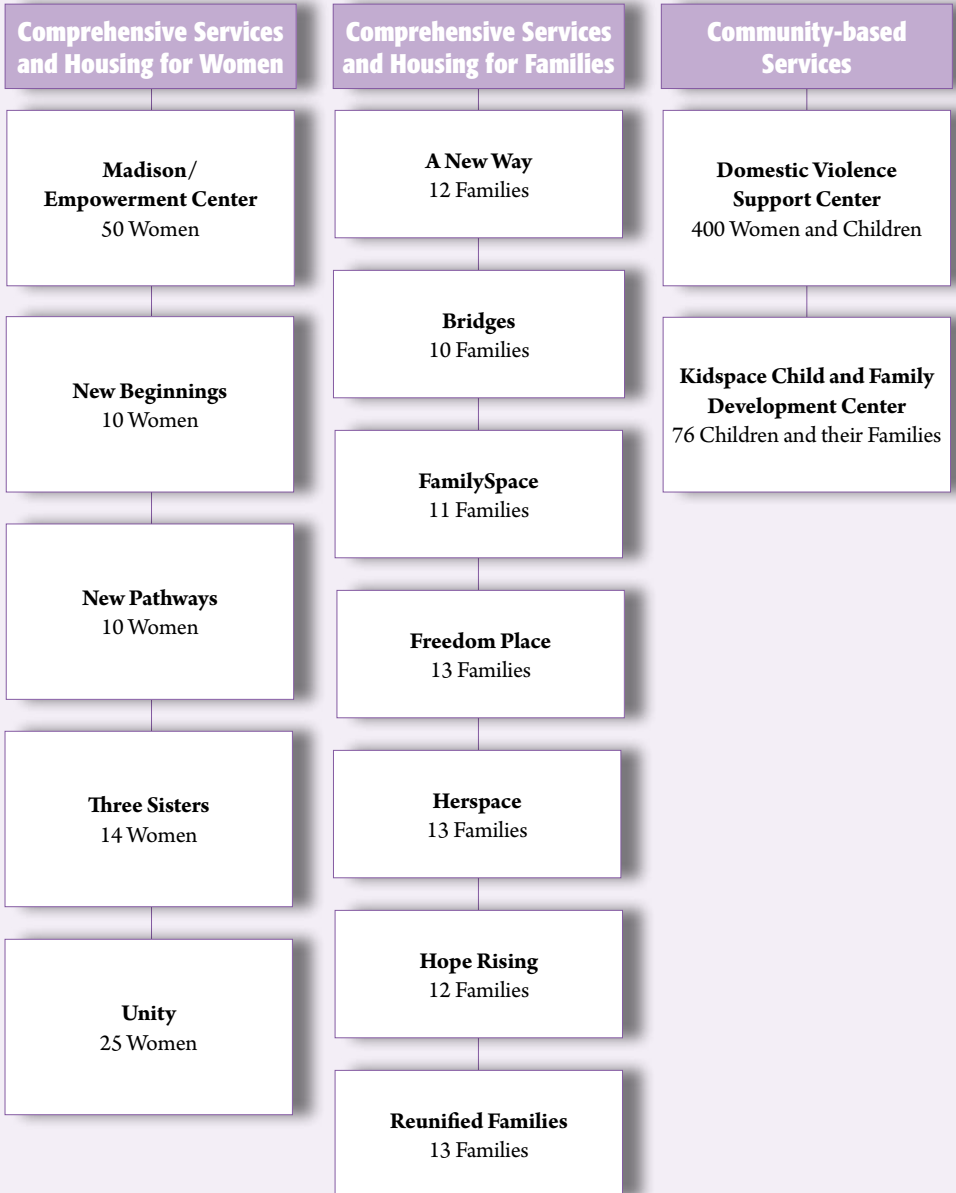

HOUSE OF RUTH
2011-2012
Annual Report

The “Houses” of Ruth



It Takes A Team

Thank you for being part of the team that cares for women and children in greatest need who have sought help at House of Ruth.

They come to us homeless and impoverished. The women have often been abused since childhood. Mental illness and a history of addiction are both common. The children have developmental delays and emotional problems.

And yet, these women and children have not given up. Rather, they have made the courageous choice to try to learn to live a different way, to build safe and stable lives.

Thanks to your generous support, House of Ruth was able to offer tools and opportunities for change to more than 1,000 women and children in 2011. We even expanded, extending supportive services and rental subsidies to 10 additional families who were ready to live more independently.

Your gifts enabled us to provide so much more than housing. Thanks to you, we were able to offer the women and children the caring attention of a skilled staff who worked with them on a daily basis. Supporting the staff were a variety of therapeutic specialists. A volunteer Board of Directors ensured fiscal accountability and program oversight.

It took all of us—staff, specialists, volunteer leaders and you—to make House of Ruth’s work possible in 2011. Despite ongoing economic challenges, we all came together to ensure that every woman and child at House of Ruth had their needs met.

The entire team at House of Ruth is very grateful for your participation in this work. On behalf of the women and children, we thank you!

Sincerely,

Christel Nichols
President

Laura Stone
Chair, Board of Directors

P.S. Please support House of Ruth’s four-star rating at Charity Navigator by posting a positive review at www.charitynavigator.org.



House of Ruth 2011–2012 Annual Report

Joan Dall'Acqua—Design • Liz Wolf—Cover Art

HOUSE OF RUTH

5 Thomas Circle, NW • Washington, DC 20005 • www.houseofruth.org

Providing Much More Than Housing

House of Ruth is a place of new beginnings, a place where women who have been homeless, abused, alone and afraid find peace, support and safety. Here, in the warm embrace of a caring staff, women who have been defeated by life rise up and try again.

Here, they learn that they matter, that they have intrinsic worth. They learn to cope with the trauma of abuse that extends back into childhood. They develop the practical skills for daily living that no-one ever taught them before. They learn how to have a friend and how to be a friend.

All this is possible, not because of the buildings we house them in, but because of the people who we place in their paths.

Our staff worked to build an effective therapeutic relationship with every one of the 194 women who came to us homeless and abused in 2011. We reached out to each woman

and discovered her strengths as well as her needs, and helped her build on those strengths to create a new life.

Wherever the women lived at House of Ruth—at *Madison, New Beginnings, New Pathways, Three Sisters* or *Unity*—they found certain core values at work. They were treated with respect and compassion. We helped them pursue their goals for the simple necessities of life: stable housing, trauma recovery, mental health, addiction recovery, a decent job and relationships free of abuse. They lived in an environment that was nurturing, consistent, structured and safe. Most of all, they found people there who cared for them around the clock—and who knew how to help.

Fully 75% of the women who departed House of Ruth last year left for permanent housing in a situation that was more independent than their home with us. If they had a mental illness, the symptoms were under control. If they had a history of addiction, they had been clean for many months and incorporated recovery work into their daily lives. They were gainfully employed or getting the education and training to lead to a decent job. Their relationships were free of abuse.

All that the brave women accomplished here was possible because thousands of people in the community decided to make a donation to House of Ruth.





I couldn't have found a better place to be than House of Ruth. *New Beginnings* has been a loving home, like an extended family. It truly has afforded me a "new beginning." The staff has been very helpful to me in solving my problems and achieving my goals. I've progressed in my education and have been drug-free for 15 months. The staff have given me guidance, direction and support.

—House of Ruth Resident



I am so grateful; House of Ruth has really saved my life. This program is here to help you. Anything you need is available; if not, the staff will find a way to make sure you get it. I love it here, we go places, do things, they make sure you keep growing. I have my food handler's license and a job. Now I am saving for a place of my own. After my time at *Unity*, I will never be homeless again.

—House of Ruth Resident

Women and Children First

Last year, 112 mothers who were homeless, abused and impoverished came to House of Ruth seeking a safe home and the opportunity to turn their lives around. They brought with them 252 children who had been exposed to scenes of violence and abuse no child should ever know.

Like the single women, the mothers tended to be the survivors of abuse and neglect in childhood themselves. They were facing all the challenges the single women faced – trauma, domestic violence, poverty, mental health issues, addiction recovery. Moreover, they had children to care for and little exposure to positive parenting and family life draw upon.

Our first priority was to establish a positive therapeutic relationship with every woman and each of her children. That relationship provided an avenue for bringing new ideas

and new ways of doing things to the women and children.

Staff concentrated on helping the mothers build their capacities to connect with their children in supportive, caring ways, while simultaneously addressing their challenges. One-on-one counseling, educational groups, fun activities and demonstrating specific techniques were all used to help the women build their parenting and life skills.

It worked. Roughly three-quarters of the families who left House of Ruth last year went into stable housing with their personal problems and health issues under control.

2011 also saw the launch of *Bridges*, a seventh program providing a path to self-sufficiency for 10 families who have successfully completed one of our transitional (18-24 month) housing programs but find themselves priced out of the rental housing market. *Bridges* provides case management as well as a rental subsidy for 12-18 months to give families time to get established in the community.

Bridges joined six established programs for families (*A New Way*, *FamilySpace*, *Freedom Place*, *Herspace*, *Hope Rising* and *Reunified Families*) and brought our capacity to 84 families.

This growth during these difficult economic times was only possible because of community support.





If it wasn't for House of Ruth, I don't know where my daughter and I would be right now. We had no where to go after I left my husband, but we had to go, he was starting to threaten my daughter. Since coming here a year ago, I've studied to become a certified medical administrative assistant. Now, I'm spending every day, Monday through Friday, at the employment center, looking for a job. Once I find a job, I'm going back to school to study medical billing and coding. The staff at House of Ruth has helped me every step of the way. I'm telling you, I'm not going to give up, we've come too far to give up.

—House of Ruth Resident

I've been here with my girls for eight months now and things are going really well because we have support from the staff. My oldest daughter, who is 17, has really opened up, she attends all the groups and activities the staff arranges for the children. She's doing much better in school and has joined junior ROTC. My youngest is involved with lots of activities, she is taking dancing lessons and martial arts classes. I got my GED and I'm studying to become a home health aide. We're all making progress here.

—House of Ruth Resident



Reaching Out to the Community

With more than 35 years of experience, House of Ruth has developed unparalleled expertise in addressing the impact of domestic violence. We share that knowledge with the community through the *Domestic Violence Support Center*, where we provided free therapy to more than 400 women in 2011.

A team of four highly skilled therapists assisted women who came from all walks of life and all parts of the greater Washington, DC area. The therapists helped the women take steps to improve their safety if the violence was still going on and address other practical concerns. The emphasis, however, was on therapy to help the women re-build shattered self-esteem, develop coping mechanisms for dealing with the after-effects of domestic violence and begin to build healthy relationships.

Here again, the great majority of the women served had been abused and neglected in childhood and experienced many years of abuse at the

hands of those closest to them. They urgently needed the healing attention of our skilled therapists.

“Homeless children” – two words that should never appear together, but do. Children who are born into homelessness suffer developmental delays across all domains. Without skillful intervention, they will enter school far behind their peers, doomed to almost certain failure.

At *Kidspace*, our child and family development center, 126 homeless children found the comprehensive interventions and supports they needed in 2011. They ranged in age from several weeks through five years old. Teachers assessed and then met the social and emotional needs of each child and provided daily nurturing to each child.

Specialists in speech and language therapy, psychotherapy and occupational therapy worked with all of the children and provided one-on-one attention to those with the most severe delays.

Kidspace is accredited by NAEYC (the National Association for the Education of Young Children) a testament to the quality of the services we provide there.

Because of the generous financial support of people and institutions from throughout the region, House of Ruth is able to offer these essential services to the community.





We've used everything House of Ruth has offered through the program at *Freedom Place*. My daughter goes to *Kidspace*. She has had speech and language therapy for over a year and now she is on her developmental levels. The staff is really great with the kids. I myself get therapy at the *Support Center*. My therapist is helping me put myself back together after the domestic violence. I feel much stronger now and I'm learning to cope with my past. It's a new day and we're both so much better than when we came here. I am truly grateful for House of Ruth.

—*House of Ruth Resident*



A Community of Caring

House of Ruth gratefully recognizes the members of the Leadership Circle (annual gifts of \$5,000 or more), President's Circle (annual gifts of \$1,000 to \$4,999), and Director's Circle (annual gifts of \$500 to \$999). Members of our Partners Program and other monthly donors are denoted with an asterisk. **Names in bold-face italics indicate a member of the Board of Directors.** Although we make every effort to ensure the accuracy of this listing, we may have overlooked someone. If so, please contact Director of Development Carolyn Stevens at 202-745-2323 or send an e-mail to cstevens@houseofruth.org.

INDIVIDUALS

LEADERSHIP CIRCLE

Annual Gifts \$50,000 or more:

Astrid Weigert
and Hal Malchow

Annual Gifts \$25,000–\$49,999:

Anonymous
Carl and Michaelanne Northrop
Ruth and Stephen Pollak

Annual Gifts \$10,000–\$24,999:

Anonymous (4)
R. Ware and Ellen Adams
Caryl S. Bernstein
H. Lawrence and Janice Clark
David and
Mary Pat Franasiak
Leslie H. Goldberg
John and Stella Graves
J. Patrick and Frances Hickey
Joseph W. Kaempfer, Jr.
Frances E. Storey
Sandra L. Tirey

Annual Gifts \$5,000–\$9,999:

Anonymous (3)
Dennis M. Barry
David M. Becker
Carmen Caneda
and Richard J. Gilfillan
James R. Chapman, Jr.
Carol S. Cribbs*
Richard and Lois England
Susan K. Hattan
Kati P. Haycock
Jeff F. Herring
Joseph and Lynne Horning
Richard and Soon-ok Hwang
Praveen and Kaili Jeyarajah
Rudi and Fereshteh Klaus
Jerry Knoll
Judith F. Mazo
and Mike Seidman
J. Curtis and Piper Moffatt
Char J. Mollison
Stuart and Linda Paynter
Franklin D. Raines
Patricia F. Rissler
Deanne H. Sharlin
Mike Shera
George and Phyllis Siegrist
Larry and Louise Smith

Malcolm and
Michele Stewart
Heidi J. Stock
Laura E. Stone
Jeremy J. Throwe
in memory of Mary Throwe
John J. Viner
Jeffrey A. Wyand
and Roxanna Wolfe

PRESIDENT'S CIRCLE

Annual Gifts \$2,500–\$4,999:

Anonymous (6)
Allan and
Catherine Adelman
Kenneth N. Bass
and Catherine Wang
Leonard and Joy Baxt
James R. Beers
Vicki Berman
Marietta E. Bernot
Thomas and Claire Bettag
Melissa K. Bianchi
and Emanuel D. Pastreich
Patricia Bickley
and Joshua Wenz
Elizabeth A. Burch
Patrick and Twiss Butler
Diane M. Casey-Landry
and Brock Landry
Darryl E. Christmon*
John M. Cibinic
Mary G. Clark
and Craig R. Schaffer
Emily A. Coccia
(fund-raising event)
Catherine Connor
Nancy J. Cooke
Stephen and Virginia Croker
James E. Davis
Lief Doerring
Lisa D. Eggert
Robin J. Frank
and Geoff P. Megargee
Terumi Gale
Jenny Garfinkle
Robert and Ellen Steen Greer
Ed and Sharon Gund
Jessie M. Harris



John and Corbin Harwood

Robin E. Hassani
 Elizabeth A. Hastings
 Carolyn Hill
 and Todd Kim*
 Sarah Holt
 Maurita Elaine Horn
 Jane C. Horvath
 Timothy and Debra Howard
 Mark Hutton
 Ernest J. Isenstadt
 and Judith Hsia

Andrew and Ellen Kentz

Gladys Kessler
 Loretta R. King
 Kathryn S. Lahn
 and William Marshuetz

Daniel and Karen Mayers

Ruth Ann McKenty
 Tobia and Linda Mercurio
 Daniel and Karen Michels
 Thomas and
 Kathryn Morgan
 Andrea Agathoklis Murino
 N. James and Ellen Myerberg
 Tiffany A. Neill
 and Bradley L. Peck
 Michele Murphy Newman

Thomas and
 Sheridan Nicholson
 Betsy Paull
 Stephen H. Peth
 Whitney J.

and Deborah A. Robinson
 Dorothy L. Saunders

**Gina Schaefer and Marc
 Friedman**

Peter J. Schildkraut
 and Stacy S. Merola
 Leonard and
 Celia Schuchman
 Steven and Anita Sher
 Amy C. Sochard
 Andree M. St. Martin
 James and Susan Symington
 Reid and
 Mary Louise Thompson
 Elisse B. Walter
 and Ronald A. Stern

John and Gina Wasson
 Brad and Kate Vogt

**Annual Gifts \$1,000–
 \$2,499:**

Anonymous (17)
 A.nonymous
 Yvonne Adams
 and Jeremy Green
 Daniel and Karen Akerson
 Elizabeth M. Alexander
 Gillian E. Ament
 Valerie L. Amerkhail
 Rory E. Anderson
 Heidi J. Appel-Guberman
 David and Deborah Astrove
 David P. Austin*
 Patricia G. Autenrieth*
 Roberta M. Babbitt
 Ragna Bak
 Jeffrey Baker

House of Ruth gratefully acknowledges
 Carol Weiser and Gail Westover of
 Sutherland Asbill & Brennan LLP for their
 efforts on our behalf.



Stephen and Kate Baldwin
 Linda J. Barbour
 Elena Bardasi and Jeff Strohl
in memory of Maria Rizzardi
 Jo Ella Barnes
 Eileen R. Barthelmy
 Christopher
 and Allyson Baum*
 Gordon E. Baum
 Joan K. Benziger
 Robin M. Bergen
 and Janine Hackett
 Barry and Alison Bergman
 Barbara R. Bergmann
 Linda E. Berkeley
 Dixie L. Berman

Robyn R. Bernitt
 Charles and Lynn Bernstein
 Blake A. Biles
 and Laura L. Sessums
 Gary and Lisa Binner
 Robin M. Blackwood
 and William Woodward
 Susan Blaustein
 and Alan Berlow
 Robert K. Blevins
 Paul and Dianne Bock
 Benjamin and Sue Boley
 Carol S. Bookwalter
 Kevin and Haise Borgmann
 Nicholas and Carole Brand
 R. Sumter Brawley

Donald C. Brodie
 John and Joan Broughton
 Stuart Brown*
 Robert and Sheila Brudno
 Karen R. Brumbaugh*
 Ruth and Maurice Burg
 Brian Bushwick and
 Nancy Bushwick-Malloy
 Kristin A. Cabral
 Susan Wooddell Campbell
 Marlis L. Carson*
 Raymond and
 Eileen Cavanagh
 Mary C. Cheney
 and Heather Poe
 Lynn F. Cheryan
 Sheila C. Cheston
 and Graham Dower
 Mark and
 Katherine Childress
 Ann Claassen
 Edward B. Cohen
 and Charlene Barshefsky
 Ronya A. Corey*
 William and Sally Cram
 Susan Creane
 Gary E. Crevonis*
 Christine M. Crowe
 Charles and Rochelle Curtis
 Darin M. Dalmat
 Maria Dalupan
 Gregory and Daria Daniel*
 Scott B. Davis
 Barbera De Bruyn*
 Laura G. De Reitzes
 James M. Delaplane, Jr.
 and Mark G. O'Donnell
 Leslie K. Derr
 Suzette W. Derrevere
 and David K. Lietz

These are the greatest values. Kindness. Forgiveness. A helping hand. There are many bad things happening in the world and our ability to change them seems to diminish with each passing year. House of Ruth is about the fundamental goodness we can still offer others. What more beautiful gift could anyone give?

—Astrid Weigert and Hal Malchow

Enrica Detragiache
 Anna Maria Di Giulian
 Mark and Shari Director
 James and Cheryl Dodwell
 Mark and Andrea Donofrio
 John and Linda Donovan
 John and Mary Dooher
 Melanie Dorsey
 and Daniel J. Standish
 Doris H. Douglass
 Marc Dunkelman
 Robert and Catherine Dunlap
 Benjamin Edelman
 and Ruth Wielgosz
 Steven Eichenauer
 Ann F. Elliott
 Steve and Roxanne Englund
 Mark Erickson
 and Gwen Creel-Erickson
 Merle G. Fabian
 Patricia Weiss Fagen
 Caroline E. Fales
 Judy Kern Fazio
 Alison Fields
 Charles and Linda Findlay
 Gerald and Marlene Fischer
 Paul Fischer
 Alan and Jo Ellen Fishman
 Allan and Harriette Fox
 Nancy J. Fox*
 Barbara J. Francisco
 Judith French
 Michael and Adena Friedman
 Daniel J. Frisch
 Gerry and Carol Fuller
 Robert and Susan Fuss
 Craig T. Garrison-Mogren
 Robert and Alene Gelbard
 Christina P. Giffin
 John R. Gist
 Peter and Denise Glassman
 Edward and Susan Glynn, Jr.
 Cheryl L. Gnehm*
 William and Kipsy Gould
 Bruce and Susan Grace
 Joyce Grand
 Bradford Gray
 Ronald B. Gray*
 Robert E. Greenberg
 Gail E. Griffith
 Thomas and Ruth Guins

LEGACY CIRCLE

House of Ruth offers special thanks to the members of our new Legacy Circle, who have made a provision for House of Ruth in their estate plans. To be included in the Legacy Circle, which meets annually at a luncheon, please contact Director of Development Carolyn Stevens at 202-745-2323, cstevens@houseofruth.org or at House of Ruth, 5 Thomas Circle, NW, Washington, DC 20005.

Sandra G. Boodman	Carl and Michaelanne
Darryl E. Christmon	Northrop
Mary G. Clark	Ruth and Steven Pollak
Phoebe S. De Reynier	Richard and Charlene
Margaret J. Hulen	Raphael
James P. Marquart	Laura Stone and Ezra
Karen and Daniel Mayers	Levine
Char Mollison	Astrid Weigert and Hal
Chiara R. Morgante	Malchow
	Michelle M. Zimmerman

Carl H. Gunderson	Catherine MacNeil Hollinger
Elizabeth I. Hack	Meryl Hooker*
and Richard Larach	Steven A. Horak
Christopher A. Hammond	Paul and Dianne Houghton
(<i>fund-raising event</i>)	Stephen and Dorothy Huete
Denise M. Hanlon	Perry and Teresa Iannaconi
Patricia A. Hansen	Gail Ifshin and
Nancy W. Harding	Steven Salky
Sherry L. Harowitz	Marlene Johnson*
Mary Ann Harrell	Rodney and Ellen Johnson
Stephanie K. Harris*	Catherine Kalisz
Elizabeth A. Hays	Anne S. Kanter
Mark and Barbara Heller	Michael J. Kator
Wes Heppler	Maureen T. Kelly
G. Brockwel Heylin	John D. Kennedy
James Higdon	Richard Ketchum
and Ellen Sudow	J. Andrew Keyes
Martha A. Higdon	and Cathleen S. Trail
Karen L. Hill	Anne M. King
John F. Hoadley	Joseph and Kathryn Kolar
John T. Hockmeyer	William and Susan Kristol
Lawrence B. Hoffman	Nancy Krutoy
and Janet Friedman	

Sanjiv Kumar
and Mansoor Rashid
John L. Kuray
Lisa A. Landsman
Maria E. Laurence
Linda L. Lawson
Barbara F. Lefcowitz
Carol J. Light
Herbert S. Lin
Christopher
and Lucia Loveland
Theodore and Linnea Lynch
Gigi Mahon
Eifiona L. Main
and Charles J. Engel
Shirley Malone
Michael D. Mann
and Carol Salzman
John and Christine Mansfield
Noreen M. Marcus
and Jay E. Sushelsky
Linda Ilene Marks
Richard and Linda Matheny
David and Joan Maxwell
Christine Mayo*
Melissa McGoogan
Ray and Nancy McKinley

Beth A. McKinnon
and Ann Carper
Karen McMillan
Barbara M. Meade
Martha Mednick
Steven Messina
Quentin Meyer
Joel and Julia Miller
Linda B. Miller
and Bruce Wolff
Nell Minow
and David Apatoff
David and Nicole Mitchell
John P. Mitchell
Anne Modarressi
Foster and
Michele Montalbano
Marilyn L. Moon
and J. Douglas Gomery
Debra A. Moss
Jo Ann Mueller
Daniel and Grace Murphy
Nancy J. Murphy
Irene Natividad
John and Vicki Nelson
Christel Nichols
Don and Linda Nickles

Sean and Nina O'Connor
Helene C. O'Neil
Sharon S. Ober
Elaine Offutt
Melike Oncu
and Ross Weiner
Marcy Oppenheimer
and Joseph Neale
David Owens
Susan L. Page
and Carl P. Leubsdorf
Barbara Patterson
Laura H. Peebles*
Lydia Pelegrin
Mary K. Pendergast
Stephen and Kristina Penhoet
Charles and Annette Perry
Hermina A. Pfeifer
Donna M. Pignatelli
Amy S. Platnick
Laurence E. Platt
and Elizabeth C. Herington
Christopher Plum
in memory
of Maureen Cavanaugh
Karen L. Pollitz
Michael and Mary Poos



John and Nancy Preston*
 Constance B. Price
 Maria A. Proestou
 Christina M. Quinn
 and David Gardner*
 Laura M. Quinn
 Claire E. Reade
 and Earl Steinberg
 Richard A. Rettig
 and Marisella L. Veiga*
 Nina Leake Richardson
 Kathleen A. Riley
 Owen and Janet Roberts
 Julie A. Rochman
 and Sandra Palmer
 James and Patricia Rodgers
 Ana M. Rodriguez
 Marla E. Romash
 Gary S. Rosen
 and Della R. Stolsworth
 Steven J. Rosenbaum
 and Hae-Soon Hahn
 Laura M. Rosenberger
 Bruce and Lori Rosenblum
 James and Marcia Rosenheim
 Lewis and Frances Rumford
 Barney S. Rush
 and Marjorie D. Shaw
 Arnold and Louise Sagalyn
 Thomas T. Scambos
 Michael and Devon Scanlon
 Clifton J. Schaefer*
 John L. Scheibel
 Jean Schiro-Zavela
 and Vance S. Zavela
 James R. Schlesinger
 George and Nancy Scholley
 Jillyn Schulze
 Margo Schwab
 Daniel C. Schwartz
 and Teresa Moran Schwartz
 Robert S. Schwartz
 David and Illia Schwarz
 Mark and Ann Schweitzer
 Jacquie L. Segal
 Steve and Kimberly Seymour
*in memory of Helene
 Seymour*
 Matthew F. Shannon
 William Jeffrey Shipp

I believe that every human being has the inherent desire to live with dignity and to be self-sufficient. House of Ruth's approach gives women the chance to achieve their potential and to have pride in themselves and their accomplishments. I can think of no greater gift to give someone. This is why I support House of Ruth.

—Marietta Bernot

Albert D. Shuldiner
 and Emily B. Myers
 Craig and Erika Singer
 Matthew D. Slater
 Alicia W. Smith
 Margaret P. Snowdon
 Robin L. Snyder
 and Bruce L. Louie
 Linda J. Soldo
 Girardeau A. Spann
 Cheryl S. Steele
 Barbara N. Steiner
 Lois C. Steinfeldt
 Joan K. Stemmler
 Carolyn Stevens
 Ann Sulkovsky
 Carol L. Swan
 Rebecca J. Sweeney
 William R. and
 Susan Read Sweeney
 Arnold Swope
 Ellen D. Swyler
 Dragica Tamarut
 Thomas Tesoriero
 Suzanne Thouvenelle
 Lucy C. Tidd
 Michael W. Tierney
 Suzanne Tosini
 and David Deitch*
 Helen R. Toth
 Christine T. Trankiem
 Mary L. Trupo
 Julie Ann Turek
 Douglas L. Usher
 and Libbie Rifkin
 Daniel and Linda Vilardo

Andrew and Lynne Vollmer
 William and Sherri Walter
 Darren J. Washington
 Paul and Cindy Wasyl
 James Wein
 Robert M. Weinberg
 and Katherine Gruenheck
 Carol A. Weiser
 Linden and
 Judith Ann Welch
 Gregory Wellington
 Virginia E. Wertman
 and H. Stanley Bolding
 Robert W. Westerdale
*in memory
 of Ruth Westerdale*
 Timothy M. Westmoreland
 and Nicholas I. J. Olcott
 Donald and Joanne Wheeler
 Liliane Willens
 Linda A. Winslow
 David A. Winter
 Martin and Brigitte Wittel
 Kristin L. Witting
 and Ruben Steck
 Judy Woodruff
 Phillip and
 Kathleen Woodyard
 Eric D. Wolff
 Ellen Wormser
 Thomas and
 Ann Marie Worosz
 Elton and Sibyl Wright
 Alan and Irene Wurtzel
 Alan and Kathleen Young*

DIRECTOR'S CIRCLE

Annual Gifts \$500–\$999:

Anonymous (10)
Henry and Ruth Aaron
Joanne M. Arseth
Michael Abert
Kenneth and Anita Adams
David and Lisa Albright
Richard R. Alfini
Richard A. Allen
Scott G. Alvarez
Deborah S. Anderson
Charles and Linda Andreatta
Denise L. Anezin*
George E. Arnstein
in memory of Sherry Arnstein
Selena L. Arrants
Jeff and Leslie-Ann Asmus*
Vera Au
Julie A. Bader
Margaret Ann Bailey
Vicky R. Baker
Joanne Balling
Jeffery and Marion Barker
Roberta Ott Barnes
and Clark Chandler
Diane P. Barrett
Judith A. Bayer
Donald and Mary Beach*
John P. Beal, III*
Warren and Amy Belasco
Anna Bennett
and John Buckley
Robin C. Bergeson
Marlene Berlin
Jill F. Bernstein
Patricia A. Blakey
Barbara G. Blitz
Janet L. Blizard
Jessica Boger
and Gregory Rapawy
Martin B. Bondy
Christopher Botsko
and Melissa Milkie
Jean M. Boyd
Edmund and Monica Bradford
Sonya A. Brathwaite
Mary M. Brennan
Sarah J. Brezniak
David and Marilyn Brockway

Amy L. Brown
Kathleen C. Brown
Gregory and Mary Bruch
R. Bruce and Carla Buchanan
Alfred F. Burgess
Marjorie A. Burnett
Beth A. Burrous
and Kevin Baer
Martha W. Busser
Landon and Carol Butler
Margaret Barkley-Byess
and Richard Byess
James H. Byrd
Alex and Jan Campbell
Bruce and Mary Carlton
Christine K. Carrico
Laura A. Castner
Ann W. Chadab
Janet Chapin
Timothy S. Cirillo
Elizabeth A. Citrin
Earl and Rachel Clark
Joan M. Clark
Melissa W. Clark
Neta M. Clayton
Karen S. Coe
James and Susan Cole
Alice M. Coleman
and Charles D. Cann
Faye E. Coleman
Sean C. Connors
J. Daniel Costello
Thomas A. Cotton
and Melinda Howe
Cate Cowan
Colette C. Cowey
Douglas R. Cox
Kathleen Crockett
Edmund and Leslie Cronin
Robert and Ann Cullen
Amy J. Cullen-Rivera
Christine M. Curatolo
Katherine Dalesandre*
John F. Daly
Phoebe S. De Reynier*
Judith DeJong
Arthur and Isadora Dellheim
Cynthia J. Demnitz
Susan Dillon
Anthony J. DiLullo
Holly M. Dodge

Robert A. Donahue
and Marcia E. Cram*
Hugh and Carol Donovan
Susan A. Donovan
Karen B. Dorigan
Wendy and David Dorsey
Anthony Vejarano Dresden
Sarah Dufendach
Margery DuMond
Nan B. Dunn
Mary Ann Dutton
and D. Jean Veta
Ralph and Mary Dwan
Kimberly K. Eby
and Jose M. Cortina
Patricia A. Eden
Tony and Joan Edwards
Friederike U. Eigler
Jehan A. El-Bayoumi
Emory and Jean Ellis
Ronald D. Elving
Elizabeth W. Engel
Rodney and Lynn English*
Brett and Eva Esber
Fannie L. Evans
Geoffrey Evans
Paul and Susan Evans
Mary L. Fahey
and George H. Zeiner
Rainer M. Famulla
Laura E. Fan
Karin K. Fangman
Felicia L. Faragasso
Katherine Fasullo
David Feinberg
Benjamin and Julie Feldman
Bruce F. Feldman
and Wendy Engelson
Joseph and Jerri Fellerman
Kathleen P. Fernandez*
Michael and Harriet
Finkelstein
Susan F. Finkle
and Andrew J. Sourlis
Leonard L. Fischman
Robert Fisher
and Maritza Castro
Irene F. Fleshner
in memory of Edith Fleshner
Darlene V. Floyd
Marilyn L. Fogel



Gene Ford, Jr.
 Michael Fore
 Louis and
 Marie-Helene Forget
 Betty J. Forman
 Charles and Mita Forsyth
 Mark and Hope Foster
 Laura H. Foy
 Renty and Theresa Franklin
 Mary M. Free
 Ethan J. Friedman
 Nancy Fronczak
 Janne G. Gallagher
 Janet Garber
 and Kris Keydel
 LaBrenda Garrett-Nelson
 Sharon L. Gaskin
 Lisa S. Gelb
 Michael R. Gentry
 Elizabeth George
 Amy C. Gilbert
 Margaret L. Gill
 Michael and Carita Gillotte

Mary Cornelia Ginn
 William A. Glasgow, Jr.
 Allan R. Glass
 Laurel W. Glassman
 and William Neff
 Richard Glick
 Stephen Glick
 Lynne Glikbarg*
 Joan Goldberg
 and Theodore Leinwand
 Michael and Marion
 Goldberg
 Helen M. Golde
 Lori E. Goss
 Rosemarie J. Gramlich
 Barbara A. Grewe
 Fred and Ellen Griffiee
 Frances Sells Grimes
 Charles V. Grudzinskas
 Martine Guerguil
 Barbara Gural
 Sandra M. Guthorn
 David W. Hacker

David and Eileen Haley
 Sarah E. Hall
 Sarah E. Hancur
 Shirley Rae Harrington
 Barbara S. Harvey
 Alexander Haslam
 Ariane Hegewisch
 Eunice E. Henderson
 Sue J. Henry
 Roxie N. Herbekian
 and Kenneth S. Zinn
 Andrea K. Herrick
 Sharon H. Hertz
 Peter T. Higgins
 Melissa S. Hill
 and David Friedman
 James C. Hogan
 Robert C. and
 Nancy E. Holland
 Brigid Holleran
 M. A. Holliday
 George and Nancy Holmes
 Bertha T. Hoskins



David and Catherine
Hostetler

Albert T. Hotton
Sherrill M. Houghton
Mary Louise House
Laurine Houston
Theodore and Judith Howard
Barbara A. Huntley
Mollie J. Iler

J. Michael and Carolee Jakes

Patrick G. Jasperse

Anna S. Jeffrey

Michone T. Johnson

R. Tenney Johnson

in memory of

Marilyn M. Johnson

Robin Breen Johnson

Ted E. Johnson

Elliott Jones

Kathleen A. Jones

Carol Joseph

Bruce and Valerie Kaiser*

James and E. Alida Kane

Jonathan and Lisa Kanter
Martin and Carolyn Karcher

Boyd and Maria Kardash

Andrew T. Karron
and Janet M. Storella

Hugh J. Keany*

Joseph Kelaghan

John Robert Kemble

Sheila R. Kessinger

Jason and Elizabeth Kiker*

Cherie R. Kiser

and Randall D. Eliason

Wayne R. Kleczek

Maureen Klovers

Jennifer J. Knickerbocker

Allene Koby

Craig D. Koch*

Robert and Arlene Kogod

Rosemarie Korphage

Linda A. Kotkoskie

Linda Kountoupes

and Jack Sava

Teresa J. Kramer

Alan G. Kraut

and Jane Steinberg

Judith C. Kretzmann

Alexander H. Krist

Janet J. Kruba

Andrew C. Labadie

Philine R. Lachman

Patricia A. Lambert

and Kathy Mulvey

Peter and Dilys Lande

Raymond M. Lane

and Laura A. Jacobi

Neil Lang

Alisa A. Lange

Marilyn B. Larson

Karl and Gretchen Laskas

Roslyn Latto

Eric A. Lawrence

and A. Leslie Ludwig

Thomas and

Deborah Lawrence

Donna L. Leaman

Elaine P. Lee

Kathy Lee
 John and Marilyn Lehr
 Donna and Kenneth Levinson
 Michael Levy
Diane C. Lewis
and Julius W. Hobson, Jr.*
 Gwendolyn L. Lewis
 Randall and Patricia Lewis
 Carolyn Lichtenstein
 and Martin Safer
 Jeremy and Diane
 Lichtenstein
 Diane and William Liebman
 Anne S. Lindblad
 and David B. Quanbeck
 Robert S. Linden
 and Nancy L. Desmond
 Frances M. Lindsay
 Carolyn H. Lingeman
 David D. Little
 Patricia M. Locke
 Elizabeth S. Lower-Basch
 William I. Lowry
 Mary L. Lucas
 Joel and Elizabeth Ludington*
 Dwight R. Lupo
 H. Fred Luskin
 M. Christina MacCulloch
 Marian W. MacGilvray
 Charles and Maria MacKay
 Robert L. MacKinnon
 Michael Maiatico
 Gerald and
 Madeline Malovany
 Joseph A. Malpeli
 Ellen G. Manetti
 and Michael R. Courts
 James and Dorie Mangan
 Patricia Manha
 and Sara E. Wilensky
 Dean and Linda Manson
 Andrea M. Marra
 George and Patricia Martin
in memory of Clare I. Harris
 Susan Martin
 Douglas G. Martz
 C. Raymond Marvin
 F. Gordon and Alice Maxson
 Nicole Maxwell
 Elissa D. McCarter
 John and Marion McCartney

Imagine being a young, poor woman, raised in or living in an abusive environment, with limited education and few job opportunities. Add to that the responsibility of caring for your children, alone, perhaps under threat. Where do you turn to try and make your way out of the sinkhole you feel is dragging you further down? How do you get organized to find safe shelter, food, steady employment, kids' schooling, a reliable support system and the myriad other basic needs in order to survive, set priorities, and lift yourself to a new level? If you are lucky enough to be steered to the House of Ruth, you'll have a fighting chance.

After some years of supporting the House of Ruth because of its commitment to improving the lives of inner-city women I was finally able to accept an invitation to visit one of the facilities sponsored by this organization. At the Hope Rising residence, I saw the dignity and respect with which clients are treated; the simple but fully adequate living accommodations that provide privacy for families while making shared space available for community activities; learned of the constant supervision, caring, and flexibility that House of Ruth staff provide as clients struggle to make enormous life changes; and gained insights into the demanding professional and personal requirements – empathy, patience, constancy, reliability among others – that each staff member must demonstrate.

This experience left me humbled and in awe: at the courage of the women who seek to reach out for a better life for themselves and their children; and at the dedication of the House of Ruth staff at all levels who can help to make these women's dreams come true. I know that my contribution to the House of Ruth is put to excellent use.

—Colette Cowey

Alan and Barbara McConagha
Douglas and Mary McDaniel
Patrick P. McDermott
Suzanne P. McDougall
Lucy-Ann McFadden
Marissa K. McInnis
and Ariel Laguilles*
Patricia A. McKee-Kastl
Janice D. McKeever
Jean E. McKeever
Judith E. McLean
James and Marjorie McMann
Eileen McMenam
and Ronald J. Brownstein
James and Juliette McNeil
Bruce and Amy Mehlman
Daniel and Vijaya Melnick
Laurence and Florence Meyer
Maria T. Meyer
Steven E. Meyer
Mark C. Michael
and Margarita M. Prieto
Pauline Milius

Caryle B. Miller
Julie Ann Miller
and Kenneth P. Davis
Lawrence and
Maureen Miller
Margaret A. Miller
Kathleen Milton
Alexis and Sarah Mitchell
Jane W. Molloy
Mercedeh Momeni
and E.J. Hogendoorn
Bruce G. Mongrain
and Mary K. Feeney
Timothy and
Dorothy Mooney
Daniel K. Moore
Julia A. Moore
and Harry C. Blaney, III
Patricia E. Moore
Russell and Helen Morgan
John E. Morton
and Tamar Shapiro

Christine Mourtoupalas
and Edward D. O'Day
Alyce M. Mullen
Linda J. Mullings
Barbara A. Murphy
Barbara K. Murray*
Joshua A. Muss
Eric and Jennifer F. Myers
Jeanne L. Narum
Ralph and Gwendolyn Nash
David W. Nelson
Madeline C. Nelson
Eric H. Nerenberg
in memory of
Victoria DeCastro Lewis
James and Virginia Newmyer
Jane W. Northcross
Judith A. Nowak
Paul D. O'Brien
John and Clarice O'Connor
Nora A. Olgay
Joel and Lauren Papke
Bruce and Diane Parker



Peter and Linda Parshall
Catherine T. Pasquino
Jane Patterson-Auld
and Thomas E. Auld*
Mary S. Pence
Mark A. Pendleton
Robert R. Penn
Ann M. Pepper
B. Donovan
and Katharine Picard
Sara R. Pikofsky
and Dan Eisen
Ryland E. Pine, Jr.
Vincent Pistolessi
Joan C. Pollitt
Thondiyil and
Ahalya Premkumar
Mary L. Reed
Charles W. Reeves
Peter S. Reichertz
Paul and Mary Renard
Mary M. Resch
Gina T. Richard and Eric Cox

Julie Rios
Alice M. Rivlin
Sara K. T. Roades
Mary Jo Roos
Wendy Root
and Bruce Davidson
Paul and Gayle Ropp
in honor of their family
Becca Rosen
and Zach Teutsch
Richard L. Rosen
Setsuko Rosen
Anthony and Deena Roth
Stephen Roth
Jeffrey and Robin Rothstein
Yves and Evelynne Rovani
Lisa B. Rovin
Thomas and Gweneth Rowe
John R. G. Ryabik
Eileen C. Ryan
Catherine L. Salem
and Crystal L. Mackall

Christopher and
Anne Salzman
William and
Pamelia Sanderlin
Phyllis H. Satterfield
Thorndike and Janet Saville
Jonathan Scanlon
and Rebecca Fish
Mary L. Schapiro
and Charles A. Cadwell
Susan Schatten
and Jonathan M. Epstein
Carol J. Schatz
and David E. Rodgers
Julie F. Schauer
Ronald A. Schechter
and Susan D. Gilbert
Donald and
E. Candace Scheytt
Anna-Maria T. Schneider
Elliot and Ann Segal
Philip and Robin Semas
Hajira E. Shariff
and Gregory C. Goodwin
Kris and Barbara Shekitka
Stephen and Barbara Sherwin
Elizabeth M. Shogren
and Jeffrey R. Snay
Gay H. Sills
Stefan Silzer
and Barbara A. Chancey
Kim Lee Sim
and Stephen L. Hoffman
Kurt and Kathy Simons*
Jane Sisco
in memory of Carol B. Sisco
Melissa Skolfield
and Frank Curtis
Brian K. Sliker
and Iris S. Diaz
J. Thomas and Deborah Sliter
Douglas and Betty Smalls
Dolores Silva Smith
Douglas W. Smith
Jennifer Smith
Kathleen C. Smith
Marilyn M. Smith
Ruth L. Smith
Steven J. Smith
Joseph P. Smoot
and Linda C. Gunderson

House of Ruth is one of the local charities to which I have contributed for many years. In a visit to House of Ruth, what most impressed me was the professionalism of the leadership and staff, their disciplined focus on well-defined goals and outcomes, and their dedication to developing and implementing programs proven to work. I was also impressed with the thoughtful ways in which the living situations and programs are structured to respect the dignity and privacy of the women and families they serve. I came away from my visit even more committed to supporting House of Ruth's mission. I have increased my yearly contributions and also made provisions for House of Ruth in my will. I know House of Ruth will use my contributions efficiently and well.

—Mary Clark



Abby Cohen Smutny
Michael Soderman and
Jennifer Schafer-Soderman
Michael and Karen Solomon
Janis I. Somerville
John and Sheila Sontag
Jennifer A. Sosin
and Adam Posen
Mark and Alison Spivey
Amy W. Stolarski
Julie Banzhaf Stone
Donald and Dorothea Stover
Megan Anne Stull
Patrick J. Szymanski
Tauna M. Szymanski
and Vikram K. Jaswal
Brenda A. K. Tabor
Nancy L. Taylor
Alfred D. Teuscher
and Jette Clausen
Mary E. Theisen
Steuart and Linda Thomsen
Patricia P. Thomson
Daniel E. Timms
L. Baird and Sarah Tipson

Kathryn Toffenetti
Alicia Toledano
Michael A. Toman
Nicole Tucker*
Timothy A. Tulenko
Ellison and Marianne Urban
Francis A. Uyttebrouk
Robert and
Christine Van Kirk
Alonita Vannoy
Andrew Varrieur
and Caroline Tipton
Denton R. Vaughan
Carolyn C. Vaughn
Susan F. Veach
Sarah M. Wade
and Richard Rosenzweig
Celeste M. Walker
and Mike Barstis
Ralph J. Wall
Jane H. Wallace
Michael G. Walton
Hazel J. Ward*
Kathryn L. Ward
Marci L. Wasserman

Margery Waxman
Anita M. Weber
William and Elizabeth Weber
Irving and Linda Weinberg
Gadi and Caren Weinreich
Jerry P. Weir
and Karen L. Elkins
David and Barbara Weisel
Lois Wesly
Sue R. Wilchins
David and Patricia Wilder
Jeffrey Wilder
Robert and Gail Wilensky
Laura A. Williams
and Gabriel A. Mendel*
Scott and Noreen Winkelman
G. Evans Witt
Lillian G. Woo
Bernard F. Woolfley
Edith Wyss
Ari Zentner
and Kathryn Greenberg
Leo and Judith Zickler
Marc J. Zwillingner
and Kirsten J. Chadwick

FOUNDATIONS and ORGANIZATIONS

LEADERSHIP CIRCLE

Annual Gifts of \$100,000 or more:

Cornerstone Foundation
Freddie Mac Foundation
Sutherland Asbill & Brennan LLP
(includes donated services and employee gifts)

Annual Gifts \$50,000–\$99,999:

Philip L. Graham Fund
Alexander and Margaret Stewart Trust
The World Bank
(includes employee gifts)

Annual Gifts \$25,000–\$49,999:

J. Willard and Alice S. Marriott Foundation
Park Foundation
The Schoenbaum Family Foundation, Inc.
William S. Abell Foundation, Inc.

Annual Gifts between \$10,000–\$24,999:

Anonymous
Clark Charitable Foundation
Dwyer Charitable Foundation Trust
in memory of Richard J. and Mary B. Dwyer
The George, Clarence and Dorothy Shaffer Charitable Foundation
Hawthorne-Hottenstein Family Foundation
Henry J. Kaiser Family Foundation
IBM *(employee gifts)*
The W. O'Neil Foundation, Inc.

Annual Gifts \$5,000–\$9,999:

Anonymous (1)
The Abe and Kathryn Selsky Foundation
Agua Fund, Inc.
Anthony & Anna L. Carozza Foundation
Alpha Chi Omega and Kappa Alpha Theta, University of Maryland *(fund-raising event)*
Blueberry Hill AGM Foundation
Carl M. Freeman Foundation
The Coleman Family Charitable Foundation
FD Associates, Inc.
First Baptist Church of Glenarden
George Preston Marshall Foundation
The Human Rights Project, Inc.
The John Dickson Home
The Judy Family Foundation

Macy's Foundation
Mars Foundation
Synergy Enterprises, Inc.
W. Curtis Draper Tobacconist, Inc.
in memory of Hans Huber
Wolpoff Family Foundation, Inc.

PRESIDENT'S CIRCLE

Annual Gifts \$2,500–\$4,999:

Ada Harris Maley Memorial Fund
American Chemical Society *(fund-raising event)*
American College of Obstetricians and Gynecologists
(Annual Mary Collins Bake Sale)
American Petroleum Institute *(employee gifts)*
American Psychological Association
(includes employee gifts)

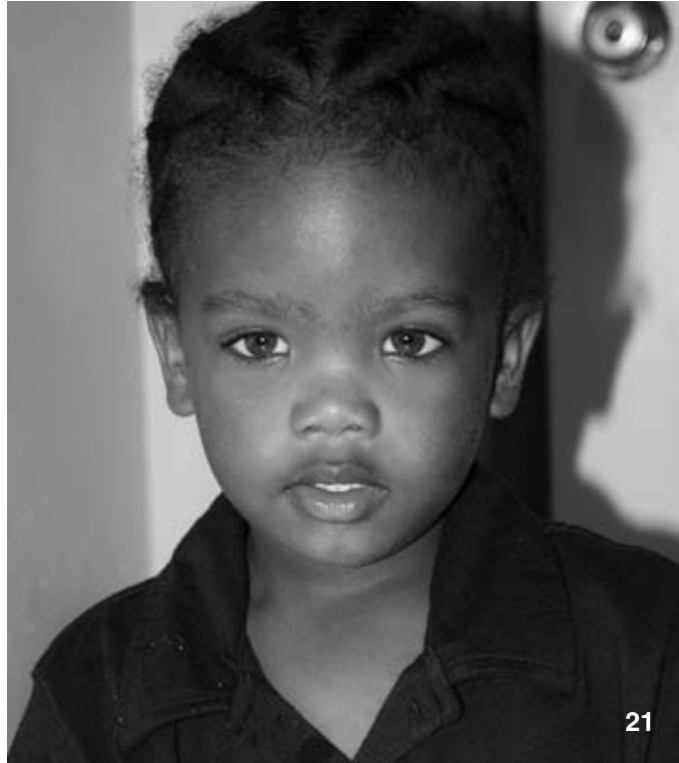



Aptima, Inc.
Bergeson & Campbell
Dart Group II Foundation
Dimick Foundation
Exxon Mobil Corporation
(includes employee gifts)
FINRA *(employee gifts)*
GEICO Philanthropic
Foundation
Horwitz Family Fund
Masonic and Eastern Star
Home of DC
The Miller & Chevalier
Charitable Foundation
The National Presbyterian
Church, The Business
and Professional
Women's Guild
NPR
(fund-raising event)
Northrop Grumman
Corporation
Safeway, Inc.
The Samuel and Grace
Gorlitz Family Foundation
Veverka Family Foundation

**Annual Gifts \$1,000–
\$2,499:**

Anonymous (1)
30 Point Strategies
The Aaron and Cecile
Goldman Family
Foundation
AFL-CIO Investment Trust
Anthony Francis Lucas-
Spindletop Foundation
Bet Mishpachah
(fund-raising event)
The Buchly Charity Fund
of Federal Lodge 1
The Capital Peers, Inc.
Carr Maloney, P.C.
Cooper Thomas, LLC
doingsomething, inc.
Duncan, Wesiberg, Genzer
& Pembroke
Eleanor Roosevelt High
School, Latin Honor
Society
Elno Family Foundation, Inc.
Emmanuel Baptist Church
Fragers Hardware
*(celebrating their 90th
anniversary)*

The Henry Foundation
Inner Visions Institute for
Spiritual Development
*in memory of Gemmia
Lynnette Vanzant*
International Monetary Fund
(includes employee gifts)
The Jake Foundation
The James and Edith Spain
Foundation
Jericho City of Praise
*in memory of Apostle
Betty P. Peebles*
Jerome A. & Deena L. Kaplan
Family Foundation
Katzman Family Foundation
The Keker Family
Foundation
The Kellogg Collection, Inc.
Koll Family Foundation
Marshall B. Coyne
Foundation
Masonic and Eastern Star
Home Friendship Chapter
No. 17
Microsoft Giving Campaign
(employee gifts)

The Morrison & Foerster
Foundation
Near Northeast Group
Ministers Association
N.S. and R.K. Preston Fund
The Phase Foundation
Roy Smith Memorial
Scholarship Fund
Sargent Memorial
Presbyterian Church
Sheppard Mullin Richter
and Hampton, LLP
Statistics Collaborative
(*employee gifts*)
The SunDial Foundation
Temple Sinai Sisterhood
Thrift Shop Guild of Christ
Church, Georgetown
VentureCount, LLC
The Ward Foundation
William D. Blair Charitable
Foundation
Zeta Associates

DIRECTOR'S CIRCLE

Annual Gifts \$500–\$999:

Anonymous
American Heart Savers
Anne Hale and
Arthur W. Johnson Fund
Barbara A. Robinson, Inc.
Booz Allen Hamilton
(*fund-raising event*)

Boston Properties
Christian Reformed Church
of Washington
The Church of the
Holy Comforter
DC Hand Dance Club
DC NOW
Greenbelt Community
Church
The Greene-Milstein Family
Foundation
GTG Consulting, Inc.
The Herb Block Foundation
Independent Order
of Odd Fellows,
Columbia Lodge #10
Insurance Associates, Inc.
John J. Kirlin, LLC
Kelpo, LLC
Lautman Maska Neill
& Company
Lichtenberg Family
Foundation
Lindholm & Associates, Inc.
Lenzner Family Foundation
Maricom Systems, Inc.
The National Presbyterian
Church Women's
Association
The Palisades Community
Church
PEPCO
Power Tots, Inc.
Pumpernickel Press

Saint Bernadette
Catholic Church
Saint Joseph's on Capitol Hill
Saint Mark's Lutheran
Church Women of ELCA
Saint Mary's Baptist Church
Salzberg Foundation, Inc.
Shanti, Inc.
Steele Foundation, Inc.
Technical Resources
International, Inc.
Unity of Washington, DC
Wallace Memorial
Presbyterian Church

BEQUESTS:

Estate of James T. Ramey
Estate of Carley A. Straughan

MEMORIALS:

Clare I. Harris
Hans Huber
Gwendolyn L. Lewis
Claire Springuel

SPECIAL RECOGNITION:

Gifts for the Homeless

SPECIAL THANKS:

Emily A. Coccia
Christopher A. Hammond



Statements of Financial Position

June 30, 2011 and 2010

ASSETS	2011	2010
CURRENT ASSETS:		
Cash and cash equivalents		
Cash and cash equivalents	\$ 1,280,682	\$ 1,157,097
Residential deposits—cash held on behalf of others	55,938	104,981
Total cash and cash equivalents	1,336,620	1,262,078
Receivables:		
Grants and contracts	662,602	594,630
Contributions, net	275,819	2,709
Total receivables	938,421	597,339
Prepaid expenses and other assets	—	87,063
Total current assets	2,275,041	1,946,480
Security deposits	8,147	8,266
Property and equipment, net	6,330,431	6,545,583
TOTAL ASSETS	<u>\$ 8,613,619</u>	<u>\$ 8,500,329</u>
LIABILITIES AND NET ASSETS		
	2011	2010
LIABILITIES:		
Accounts payable and accrued expenses	\$255,076	\$305,324
Accrued annual leave	178,652	175,304
Residential deposits	55,938	104,981
Notes payable, current portion	36,363	7,011
Total current liabilities	526,029	592,620
Notes payable, long term	38,166	15,054
Total liabilities	564,195	607,674
NET ASSETS:		
Unrestricted:		
Undesignated	8,049,424	6,892,655
Board designated	—	1,000,000
Total unrestricted	8,049,424	7,892,655
TOTAL LIABILITIES AND NET ASSETS	<u>\$8,613,619</u>	<u>\$8,500,329</u>

Statements of Activities

For the years ended June 30, 2011 and 2010

	UNRESTRICTED	
	2011	2010
REVENUE AND SUPPORT:		
Contributions	\$ 4,010,535	\$ 3,667,975
Federal grants	1,485,045	1,726,276
Contracts	2,668,474	2,539,805
Gain on sale of property	—	622,683
Other revenue	86,120	93,584
TOTAL REVENUE AND SUPPORT	8,250,174	8,650,323
EXPENSES:		
Program Services:		
Housing and services for women	2,463,559	2,182,536
Housing and services for families	3,084,865	3,226,305
Community-based services	1,825,635	1,731,599
Total program services	7,374,059	7,140,440
Supporting Services:		
Management and general	298,847	332,150
Fundraising	420,499	466,101
Total supporting services	719,346	798,251
TOTAL EXPENSES	8,093,405	7,938,691
CHANGE IN NET ASSETS	156,769	711,632
NET ASSETS, BEGINNING OF YEAR	7,892,655	7,181,023
NET ASSETS, END OF YEAR	\$8,049,424	\$7,892,655

The Statements of Financial Position and Activities pages have been taken from the financial statements, which were audited by Stanfield & Phillips, LLC, Certified Public Accounts. Copies of the complete audit may be obtained from House of Ruth's Administrative Offices, 5 Thomas Circle, NW, Washington, DC 20005 or from our web site, www.houseofruth.org.

Board of Directors

as of June 1, 2012

OFFICERS

Laura Stone, *Chair*
Ruth Pollak, *Vice Chair*

MEMBERS

Ellen Adams
Caryl Bernstein
Darryl Christmon
John Harwood
Andrew Kentz
Diane Lewis
Karen Mayers
Char Mollison
Carl Northrop
Pamela Pinkett
Gina Schaefer
Denise Stoney
Astrid Weigert

Founded in 1976, House of Ruth helps women, children and families in greatest need and with very limited resources build safe, stable lives and achieve their highest potential.



HOUSE OF RUTH

5 Thomas Circle, NW • Washington, DC 20005
202-667-7001/Voice • 202-667-7047/Fax
www.houseofruth.org